



TRENDS IN WOMEN'S EMPLOYMENT IN THE REGIONS 1991-1994

Produced under the Technical Assistance Agreement between
the National Commission on the Role of Filipino Women
and the Asian Development Bank

06.85
01.08
F6742
1996

1996

**TRENDS IN
WOMEN'S EMPLOYMENT
IN THE REGIONS
1991-1994**

FI
331.4
0242
N215+
.f336

**Produced under the Technical Assistance Agreement
between
the National Commission on the Role of Filipino Women
and
the Asian Development Bank**

CONTENTS

Preface

Introduction

- The years in review: 1991-1994 1
- Data source and coverage 1
- Scope of analysis 2

Overview

- Labor force participation rates 3
- Employment rates 3
- Marital status 4
- Household headship 5
- Educational attainment 6
- Class of worker 6
- Hours worked per week 8
- Occupational characteristics 8
- Industry groupings 9
- Overseas contract workers 9

Statistical Annexes

PREFACE

It is practically impossible to do any effective planning without the right kind of information. Thus countless statistical material continues to be produced, mainly for use in planning at the national and regional levels. Until recently, however, statisticians tended to publish data only in aggregates particularly at the subnational level.

There are several reasons for this. One is that it is extremely expensive to produce data at several levels of disaggregation, so that even while raw data are available in the computer files, the decision to process the data can be constrained by tight budgets and to some extent, schedules. But perhaps a more important reason is that sex-based data has not been regarded as critical to planning and policy-making, be it at local or national levels. Statistical producers themselves do not fully appreciate the need to disaggregate data by sex and other variables. The assumption is that there is no need to distinguish between women and men whether as agents or beneficiaries of development, since development programs are intended for all and therefore should affect the sexes in much the same manner.

This assumption is now being challenged. As various studies have shown and as pointed out by gender equality advocates, women have needs and situations different from those of men because of biological and social factors and that in many cases, blindness to gender considerations have resulted in women being sidestepped by development. Therefore, programs to address the needs of both should be designed and implemented within a gender-responsive framework. Sex-based data would be the necessary tools with which to formulate gender-sensitive policies and programs, for they more concretely surface the various dimensions of inequalities by gender, class, geographic location and urban/rural settings.

The National Commission on the Role of Filipino Women (NCRFW), as the lead agency in advocating for gender equality and in assisting government agencies to integrate gender concerns in their respective development programs, has been relatively successful in influencing statistical decision-makers as to the importance of sex-based data. Through a series of collaborative activities, increasingly more sex-based data are coming out not only from primary producers like the National Statistics Office (NSO) but also from the administratively generated data of service-providing agencies like the education and health departments.

This publication is one of the outputs of the NCRFW project, funded by the Asian Development Bank, to develop a computerized database on women. The project involves the special generation of data at various levels of disaggregation, as well as the institutionalization of sex-disaggregation in data collection and generation activities.

The sets of data presented here focus on the employment configuration of women and men across regions -- an attempt, for the first time, to provide information on the extent, if any, of variations brought about by topographical, cultural and other environmental and socio-economic factors that impinge on the behavior of the labor market.

At the least, therefore, this publication is expected to fill in some of the identified information gaps. It is envisioned to be particularly helpful in mainstreaming gender at the regional level where, already, some government offices have begun to review seriously their development plans and programs in order to give equal consideration to women's and men's needs.

INTRODUCTION

The years in review: 1991-1994

The year 1991 is remembered for the eruption of Mt. Pinatubo in Central Luzon which spewed out millions of tons of lahar in at least three provinces and left thousands of erstwhile rich agricultural land practically barren and in danger of desertification. Hundreds of thousands of people were displaced, some permanently and others intermittently as the rainy seasons triggered sporadic explosions and lahar flows in the affected areas. Jobs and livelihood sources disappeared as farms and factories were obliterated by the dreadful flow, forcing many to leave the area and to rebuild their lives on safer grounds.

While other parts of the country were spared from ruinous mudflows, some regions were visited by equally devastating natural calamities. In Region 8, a deadly typhoon left thousands dead while in Northern Luzon, lives and livelihood were destroyed by typhoons even as people had yet to recover from the aftermath of the strong earthquake that shook the region the year before. During the same year, Mindanao suffered from a long dry spell, which reduced hydroelectric power generation drastically, adversely affecting the region's business sector. Metro Manila also suffered from a power crisis that slowed or shut down many businesses resulting in considerable loss to production and income. Economists assessed the country's economy at rock bottom by the third quarter of the year.

The term of the Ramos administration approached midpoint in 1994. After winning the presidency in 1992, Mr. Ramos vowed to bring the country to NICHOO -- Newly Industrialized

Country status -- by the year 2000 through a package of comprehensive and integrated socio-economic programs. His first two years were focused on putting the Philippines back on its feet after the ravages of the previous year's calamities, as well as in instituting reforms to fuel the economy for the years ahead. As early as this period, there were already signs of a resurging economy as the GNP at constant 1985 prices rose from P720.3B in 1991 to P795.0B in 1994, with an inflation rate that improved dramatically from a double digit figure of 18.6 percent in 1991 to 9.1 percent in 1994.

Data source and coverage

The following data sets were specially generated by the NSO from the 1991 and 1994 October rounds of the Integrated Survey of Households. Included are tables on labor force participation, employment, marital status and household headship as well as occupational and industrial characteristics. Due to certain technical considerations, there are no data on income in this compilation. Finally, in the absence of parallel data on overseas contract workers (OCWs) for 1991 and 1994, a small table on the region of origin of OCWs, by sex and year (1992-1993) was included to complement the information on domestic employment.

To provide the reader a reference in the classification of provinces by region, the numerical and descriptive regional aggragation of the country, and the provinces included therein, is listed below. References to the regions in the text will be by their numerical label.

NCR (National Capital Region) - cities of Manila, Pasay, Quezon, Caloocan, Makati, Pasig, Mandaluyong and Muntinlupa; municipalities of Malabon, Marikina, Taguig, Las Pinas, Paranaque, San Juan del Monte, Valenzuela, Pateros, Navotas

CAR (Cordillera Administrative Region) - Abra, Benguet, Ifugao, Kalinga-Apayao, Mt. Province

Region I (Ilocos Region) - Ilocos Norte, Ilocos Sur, La Union, Pangasinan

Region II (Cagayan Valley) - Cagayan, Isabela, Nueva Viscaya, Batanes, Quirino

Region III (Central Luzon) - Bataan, Bulacan, Pampanga, Nueva Ecija, Tarlac, Zambales

Region IV (Southern Tagalog Region) - Aurora, Batangas, Cavite, Laguna, Marinduque, Occidental Mindoro, Oriental Mindoro, Palawan, Quezon, Rizal and Romblon

Region V (Bicol Region) - Albay, Camarines Norte, Camarines Sur, Catanduanes, Masbate and Sorsogon

Region VI (Western Visayas) - Aklan, Antique, Capiz, Guimaras, Iloilo, Negros Occidental

Region VII (Central Visayas) - Bohol, Cebu, Negros Oriental, Siquijor

Region VIII (Eastern Visayas) - Biliran, Leyte, Southern Leyte, Eastern Samar, Northern Samar, Western Samar

Region IX (Western Mindanao) - Basilan, Zamboanga del Norte, Zamboanga del Sur

Region X (Northern Mindanao) - Agusan del Norte, Agusan del Sur, Bukidnon, Camiguin, Misamis Occidental, Misamis Oriental, Surigao del Norte

Region XI (Southern Mindanao) - Davao del Norte, Davao del Sur, Davao Oriental, Sarangani, South Cotabato, Surigao del Sur

Region XII (Central Mindanao) - Lanao del Norte, North Cotabato, Sultan Kudarat, Marawi City and Cotabato City.

ARMM (Autonomous Region of Muslim Mindanao) - Lanao del Sur except Marawi City, Maguindanao except Cotabato City, Sulu, Tawi-Tawi

Scope of analysis

Bearing in mind that these statistical tables are intended more for regional planning and programming, there is no attempt to make a detailed analysis of the data across the different variables. Instead, the following text includes only the highlights of the data for both years, and significant differences among regions, if any. Readers are requested to examine the data further for the finer distinctions between regions, between urban and rural settings and between age and sex over the two year period, to meet specific requirements. The full tables at the beginning are included to enable users to recast tables or recompute rates based on certain desired variables or indicators.

OVERVIEW

Labor force participation rates

The size of the labor force grew from 25.246M in 1991 to 27.483M in 1994 or an addition of 2.237M new entrants into the labor market. However, the labor force participation rate (LFPR), or the proportion of the population aged 15 and above, whether male or female, who were employed or unemployed remained relatively steady at the 64 percent level. This means that there were 13.868M persons in 1991 and 15.188M in 1994 who were considered not economically active, about three fourths of whom were women.

Due to women's reproductive responsibilities and to certain cultural norms that expect them to stay at home, the participation of women in the labor force has always been lower than that of men. In 1991, male LFPR was estimated at 82.5 percent compared to the female's 47 percent or a difference of 35.5 percentage points.

Rural males had higher LFPRs than their urban counterparts (86.3 vs. 78.5%) due to the more difficult economic conditions in rural areas, driving more members of the family out into the work arena. It appears that whether in urban or rural areas, women had about the same propensity to participate in the labor market (46.7 vs. 47.4%).

In general, regional rates do not differ significantly from each other, except for the observable lower level LFPR for females in the ARMM which was registered at 29.2 percent, 17 percentage points lower than the national average for females in 1991, while the male rate for this region appeared as among the highest. It is not certain if this has a cultural explanation in the sense that Muslim women may opt to stay at home as full-time

homemakers or if their religion encourages less exposure to the outside world.

Fig. 1
LFPR by Sex, Region: 1991

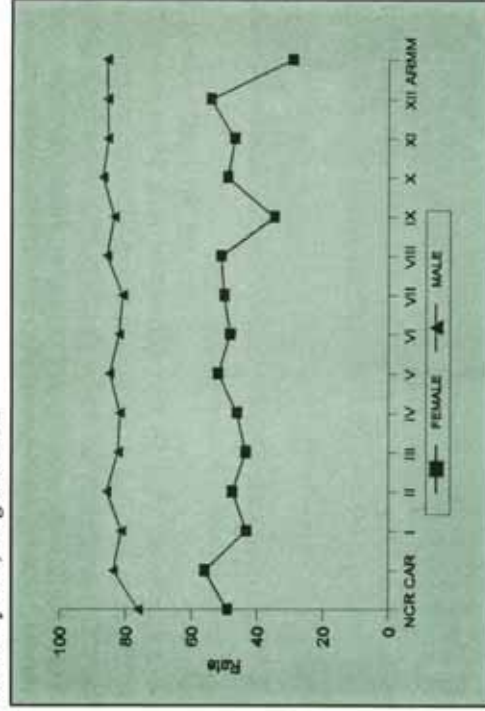

The highest participation rate for females was in the CAR where more than half (55.9%) of the women aged 15 and over were labor force members, followed by Region XII (54.1%), Region V (51.9%) and Region VIII (51%).

Employment rate

The rate of employment did not change significantly over the period as it hovered at the 91 percent level for the whole population. In absolute terms, this translates to more than two million jobless during the period, less than half of whom were women.

Rural areas had higher employment rates than urban centers (88.1 vs. 93.8%), probably due to the less informal arrangements and the lower level skill requirements of rural jobs as contrasted to urban centers where more formal structures govern employment activities and higher level skills are required for participation in economic activities. On the whole, females had slightly lower rates than males (89.5 vs. 91.9%), especially in the rural areas (90.8 vs. 95.4%).

Urban women had a higher employment rate than urban men (88.3 vs. 87.9%).

The same pattern was observed in 1994 although there was a slight decrease in the gap between the employment rate of males and females in rural areas (92.2 vs. 95.8%).

Across age groups, both females and males exhibited comparable rates at ages 35-64. This means that their participation peaked at about the same time and with about the same magnitude. However, females tended to enter the labor market later than their male counterparts as shown in their lower rates in the age group 15-24 (average of 78.8% for females and 84.9% for males).

Across regions, ARMM consistently showed high rates for both males and females reaching 100 percent at age 35 and above. Meanwhile, unemployment rates higher than 10 percent were registered in the NCR and in Regions III and IV.

Fig. 2
Employment Rate by Sex, Region: 1991

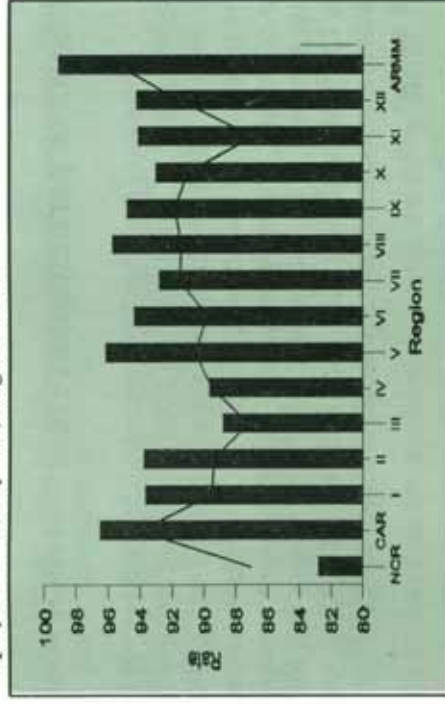

Marital status

As expected, majority of the workers were married; less than one third were single and the rest were either widowed or separated. Men tended to be more married than women (69.3 vs. 59.7% married), especially in urban areas (70.9 vs. 54.1%).

One interesting point about marital status is that it provides some indication of the incidence of single-income families by looking at the percentage of workers who were widowed or divorced/separated. For example, in 1991, 5.3 percent of the employed workers were either widowed or divorced/separated. Since they were once married, it could be inferred that majority or many of these would have children; and assuming that they were not living with extended families or their children were too young to be part of the labor force, it is possible that the burden of breadwinning in some households may be borne by one person.

The same 1991 data show that among the employed there are more women (843,000) than men (363,000) who were widowed/divorced/separated. This situation was evident throughout the country regardless of region and area and in both years covered by the data.

Household headship

Household headship provides some insights on the economic burden of workers. Very high incidence of household headship among employed persons may translate into a higher economic pressure on workers because of the dependence of household members for support. Lower incidence rates on the other hand may indicate that a worker's income is an augmentation to an already existing one for a household, in which case the economic pressure may not be as heavy. But a lower incidence of household headship could also be an indication of economic status of households since it could mean that more members need to earn to meet the needs of the household, or that the value of household income is decreasing relative to its purchasing power.

Data show that less than half (46.2%) of the workers were household heads during the period. Female household heads accounted for only 11.8 percent of all female workers or 9 percent of all workers who were household heads. Among male workers, two thirds (65.8%) were heading households. There was a very slightly higher incidence of household headship among female workers in urban areas than in rural areas (12.3 vs. 11.3%), owing to the more conservative view of the role of women and men in rural settings.

Across regions, areas where household headship among women was higher than the national average was found in the CAR (13.9%), Region V (13.8%) and Region VII (13.7%). The others were in Regions IX, VI, IV and I. Lowest incidence was found in Region XI (8.6%) and Region II (9%). In urban areas, highest rates were registered in ARMM (16.3%), and in Regions I and V (both at 15.7%).

Fig. 3
Household Headship by Sex, Region: 1991

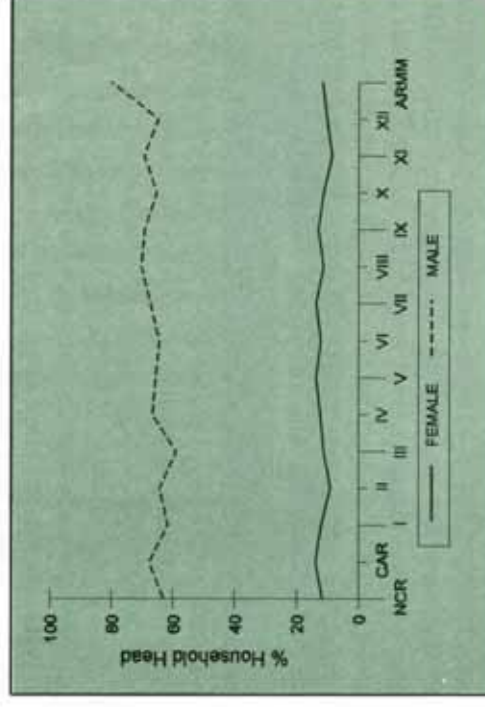

The pattern of household headship revealed in 1991 did not vary for female workers in 1994. Slight variations were found for male workers although these minor changes did not alter the trend observed in 1991.

Educational attainment

Median educational attainment of all employed persons in 1991 was some secondary or high school education. In general, females had higher educational qualification than males as shown in the higher percentage of these workers who have college education (25.21% vs. 16.23%). The serious disparity in educational opportunities and facilities between urban and rural areas is reflected in the significant difference in the educational attainment, i.e. the percentage who have reached college or tertiary education, between urban and rural workers. As expected, urban workers are more educated than rural workers but the discrepancy between urban and rural female workers is greater (35.24% vs. 14.45%) than the difference between urban and rural males (25.81% vs. 8.5%). This situation may be attributed to the tendency of better educated workers to flock to urban areas where they expect to land better jobs commensurate to their qualifications. Also, more women with higher educational attainment tend to migrate to urban areas compared to men.

Across regions, NCR has the highest proportion of college-educated workers for both females and males at an average of 39 percent for both sexes. Understandably, the best and most number of colleges and universities in Metro Manila attract college students from all over the country who, after graduation tend to stay in search of employment in the metropolis. Coming far second were Region II (21.49%) and Region IV (19.78%). Lowest percentages of college-educated workers were registered in Region VIII (11.43%) and ARMM (13.01%).

In rural parts of Regions V, VI, VII, VIII and IX, more than 60 percent of workers have only elementary education.

Meanwhile, in majority of the regions, one fourth to one third of workers reached high school.

Class of worker

Majority of workers in 1991 were waged and salaried (45.4%) particularly those in urban areas (59.4%). However, there seemed to be a higher entrepreneurship level in rural areas as shown by the higher percentage of own-account workers (46.8%), particularly for males (52.1%). In urban areas, more than half (58.2%) of the female workers were waged and salaried; in rural areas, slightly more than a third (36.2%) were own-account workers. Data show a similar pattern in the distribution of male workers in urban and rural areas.

Fig. 4a
Comparative Distribution of Workers by Sex,
Class of Worker: 1994

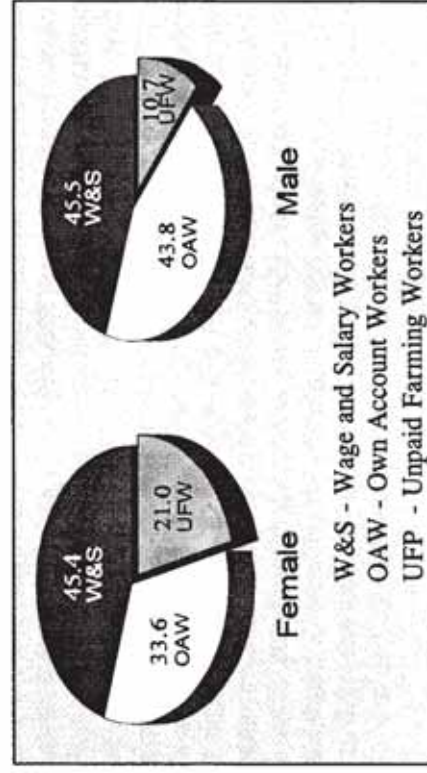

Across regions, the highest proportion of wage and salary workers, both female and male was registered in the NCR at 75.3 percent, understandably due to the concentration of business establishments in the metropolis and the continuing influx of wage seekers from all parts of the country. Coming a far second were regions closest to Metro Manila - Region III (55.7%) and Region IV (52.9%). The lowest proportion of wage and salary workers was found in ARMM where only one tenth of the workers in this area were of this category. This is not surprising since this region registered the highest percentage (70.4%) of own-account workers, followed by Region VIII with 49.3 percent of its workers. NCR came out with the lowest percentage of own-account workers, although, in absolute numbers, this figure would still be very large due to the heavy population in this area.

Greater urban female entrepreneurship was also found in Region I where close to one half (46.5%), and in Region IX where 42.9 percent, of the women were counted as self-employed.

One important note about this table is the proportion of workers who are considered unpaid family workers. These workers live in the same household and are usually family members or relatives who help in family enterprises, including farm work, but are not paid for their labour. Much more of female labour is classified as unpaid, and this hides their actual economic contribution to household income.

Data show that whether in urban or rural setting, the proportion of female unpaid family workers was higher than that of

Fig. 4b
Percent of Unpaid Family Workers by Sex, Region: 1991

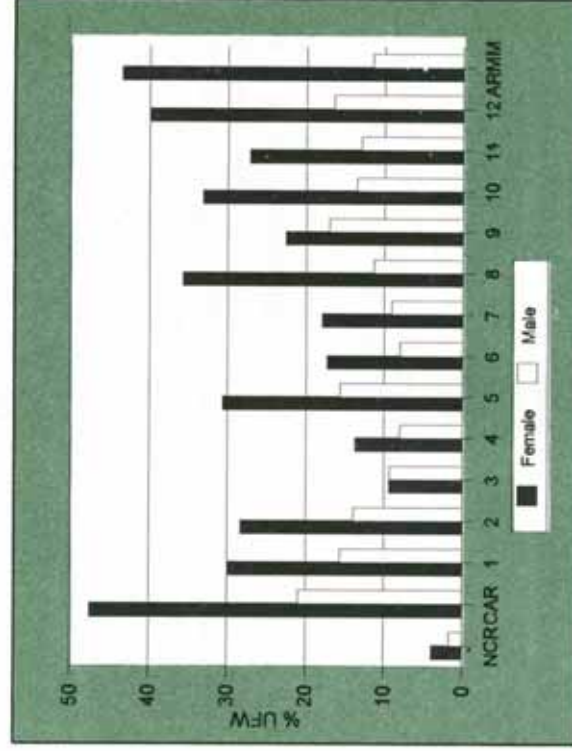

males. In rural areas, the comparative figures were 14.4 percent for males and 32.1 percent for females. In urban centers, the figures were 6.2 and 10.7 percent respectively. Figures in 1994 exhibited a similar pattern.

Among urban women workers, ARMM reported the most number of unpaid family workers at more than two thirds of the total (41.9%) while in rural areas, unpaid women family workers were a majority in CAR (60%) and more than 40 percent in Regions I, VIII, X, XII and ARMM.

Number of hours worked per week

Males and females worked about the same number of hours per week. Wage and salary work entailed the most number of work hours at 45.9 per week while unpaid family work consumed only 32.8 hours or an average of 5.5 hours a day in a 6-day work week. Workers in urban areas devoted more hours in their jobs than those in rural areas, whether it was wage and salary, own account or unpaid family work. Female workers in urban areas spent more time in their work than did urban male workers; however, male workers worked longer hours than their female counterparts in rural areas.

Sales and service work demanded the most time with more than 50 hours a week spent on these jobs.

Occupational characteristics

The predominant occupation of the population in 1991 was still agriculture where close to one half (44.7%) of the workers were employed. The most highly agricultural areas during this year were ARMM (78.8%), Region XII (65.1%) and CAR (61.3%). Except for NCR, Regions III, IV and VII where the proportion of agricultural workers fell below 50 percent, the rest of the regions were still largely dependent on agricultural production for livelihood. Next to agriculture, the other main occupations were production (21.3%) and sales work (13.5%).

Male workers were more likely to be in agriculture (53.1%) and in production work (26.3%) as they comprised more than three fourths of the work force in these two types of

occupation. The rest were scattered in small numbers in the other occupation groups.

The occupational distribution of females was more diverse. During the period, they were found to engage in agriculture (29.9%), sales (25.6%), service (14.5%) and production work (12.6%). A good proportion belonged to the professional group (10.2%).

Regions where more than 50 percent of the females worked in agricultural production were in CAR (59.8%), Region XII (52.4%) and ARMM (64.2%). Next to agriculture, sales was the most common occupation of the women in these and in all other areas.

Fig. 5
Percent Employed in Agriculture, by Sex, and by Region: 1991 & 1994

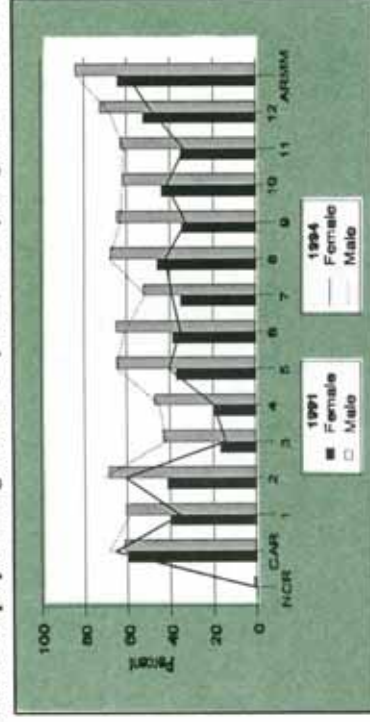

NCR and Region II had the same proportion of professional female workers and the highest among the regions at 14 percent. Service occupations were most common in NCR

where more than one quarter of all female workers belonged to this category. Following in lesser proportions for this type of occupation were Region III (18%), Regions II and VI (15%) and Region XI (14.8%). Female production workers were also in significant number in Region IV (21.6%), even greater than NCR's 18.5 percent. Region IV's large proportion of production workers resulted from the proliferation of industrial estates which attract female workers in this area, particularly the CALABARZON (Cavite, Laguna, Batangas, Rizal and Quezon) provinces.

Comparing the 1991 and 1994 data shows some shifts in the concentration of workers, particularly females. In many instances, the proportion of female agricultural workers slightly went down, such as in Regions I, VI, VIII, IX, X, XII and ARMM. Many of these workers shifted to service or sales. In others, (CAR, Regions II, V and VII), female agricultural workers increased, some of them moving from sales, production and service occupations.

Industry groupings

Agriculture remained the dominant employer in the Philippines with close to one half of all workers and more than half of male workers alone working in this area. The most highly agricultural regions in 1991 were ARMM with close to 80 percent of workers in agricultural production, Region XII (64.8%) and CAR (61%). Outside of Metro Manila, the least proportion of workers in agriculture was found in Region III (34.9%) and Region IV (37.7%).

Female agricultural workers comprised the majority in ARMM, CAR and Region XII. The least number were in Regions III and IV.

As their occupational pattern similarly shows, women workers had a more diverse industrial affiliation than men. Aside from agriculture, a substantial number of female workers were engaged in wholesale and retail trade, service industries and manufacturing activities. Male workers were concentrated in agriculture (53.9%) and to a much lesser extent in the service industries (12.3%), after which they comprised small numbers in manufacturing, transport, construction and wholesale and retail trades.

Across regions, NCR registered the biggest percentage of female in community, social and personal service industry (42.3%) followed by Regions II and III (33%). On the other hand, the largest group of female workers in manufacturing industries were found in Region IV, consistent with the Region's and NCR's significant percentage of production workers. Major industries in these areas were in garment, textile and leather. Wholesale and retail was a key industry in most of the regions except in ARMM where majority worked in agriculture and only one tenth of the female workers engaged in this industry.

Overseas contract workers

In 1992, there were a total of 755,551 overseas contract workers (OCWs) coming from all parts of the country. Of this

number, 40 percent were women. After one year, the number rose to 852,935 or a net increase of close to 100,000 workers, most of them coming from NCR, Region IV and III. Women contributed about 45 percent to the increase. From Luzon originated about 80 percent of the workers, 12 percent from the Visayas and the rest from Mindanao.

For women OCWs, the top sending regions were Regions I, IV, NCR, III and II whereas for the men, NCR, Region IV and III were the chief source of OCWs. In the Visayas, Region VI was the biggest sender and for Mindanao, it was Region XI, for either male or female workers. In 1993, the same regions remained the leading source of OCWs for both women and men.

Fig. 6
Source of OCWs by Major Island Grouping,
by Sex: 1992 & 1993

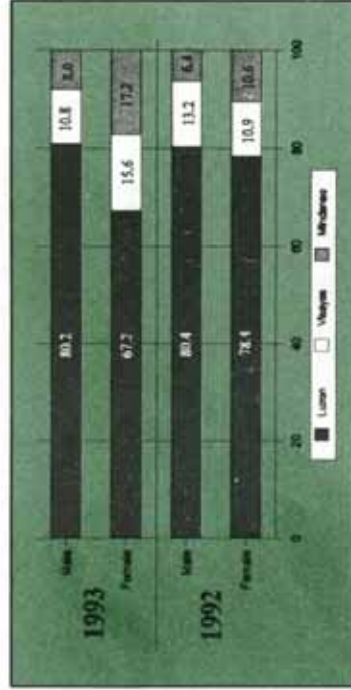

STATISTICAL ANNEXES

LIST OF TABLES

- Table 1:** Population 15 Years and Over by Labor Force Participation and Employment, by Region, Sex, Urban/Rural: 1991 and 1994
- Table 2a:** LFPR of Population 15 Years and Over by Age Group and by Sex, Region, Urban/Rural: 1991
- Table 2b:** LFPR of Population 15 Years and Over by Age Group and by Sex, Region, Urban/Rural: 1994
- Table 3a:** Employment Rate of Population 15 Years and Over by Age Group and by Sex, Region, Urban/Rural: 1991
- Table 3b:** Employment Rate of Population 15 Years and Over by Age Group and by Sex, Region, Urban/Rural: 1994
- Table 4a:** Employed Persons by Marital Status by Sex, Region, Urban/Rural: 1991
- Table 4b:** Employed Persons by Marital Status by Sex, Region, Urban/Rural: 1994
- Table 5a:** Number of Employed Persons as to Household Headship by Sex, Urban and Rural, Region: October 1991
- Table 5b:** Number of Employed Persons as to Household Headship by Sex, Urban and Rural, Region: October 1994
- Table 6a:** Employed Household Population 15 Years Old and Over by Highest Grade Completed by Sex: 1991
- Table 6b:** Employed Household Population 15 Years Old and Over by Highest Grade Completed by Sex: 1994
- Table 7a:** Employed Persons by Class of Worker by Sex, Region, Urban/Rural: 1991
- Table 7b:** Employed Persons by Class of Worker by Sex, Region, Urban/Rural: 1994
- Table 8a:** Employed Persons by Occupational Classification by Sex, Region, Urban/Rural: 1991
- Table 8b:** Employed Persons by Occupational Classification by Sex, Region, Urban/Rural: 1994
-

-
- Table 9a:** Employed Persons by Industry Classification and Sex, Region, Urban/Rural: 1991
- Table 9b:** Employed Persons by Industry Classification and Sex, Region, Urban/Rural: 1994
- Table 10a:** Employed Persons in Various Industry by Sex, by Region, Urban/Rural: 1991
- Table 10b:** Employed Persons in Various Industry by Sex, by Region, Urban/Rural: 1994
- Table 11a:** Average Number of Hours Worked Per Week of Employed Persons by Class of worker by Sex, Region, Urban/Rural: 1991
- Table 11b:** Average Number of Hours Worked Per Week of Employed Persons by Class of worker by Sex, Region, Urban/Rural: 1994
- Table 12a:** Average Number of Hours Worked per Week by Occupational Classification by Sex and Region, Urban/Rural: 1991
- Table 12b:** Average Number of Hours Worked per Week by Occupational Classification by Sex and Region, Urban/Rural: 1994
- Table 13a:** Average Number of Hours Worked Per Week of Employed Persons by Industry Classification and Sex, Region, Urban/Rural: 1991
- Table 13b:** Average Number of Hours Worked Per Week of Employed Persons by Industry Classification and Sex, Region, Urban/Rural: 1994
- Table 14:** Number of OCW's by Region of Origin: 1992 and 1993

Table 1. Population 15 Years Old and Over by Labor Force Participation and Employment, by Region, Sex, Urban/Rural: 1991 and 1994 (In thousands)

	Region															
	Philippines	NCR	CAR	I	II	III	IV	V	VI	VII	VIII	IX	X	XI	XII	ARMM
1991																
Population 15 yrs. & over	39,114	5,447	733	2,251	1,545	3,975	5,186	2,638	3,498	2,949	2,070	1,541	2,285	2,739	1,207	1,052
Female	19,796	2,916	384	1,114	757	2,010	2,662	1,328	1,762	1,481	1,013	750	1,128	1,370	592	528
Male	19,318	2,531	349	1,137	788	1,965	2,524	1,311	1,736	1,468	1,056	790	1,156	1,369	615	524
Not in the Labor Force	13,868	2,092	226	846	511	1,485	1,891	837	1,225	1,021	647	621	727	929	361	449
Female	10,482	1,487	169	631	398	1,136	1,432	639	913	741	496	490	576	728	272	373
Male	3,386	605	57	214	113	349	459	198	312	281	151	131	151	200	89	75
In the Labor Force	25,246	3,355	507	1,405	1,034	2,490	3,294	1,801	2,273	1,927	1,422	919	1,558	1,810	846	603
Female	9,314	1,430	215	482	359	874	1,230	688	849	740	517	260	553	642	320	154
Male	15,932	1,926	292	923	675	1,616	2,065	1,113	1,424	1,187	905	659	1,005	1,168	526	449
employed																
Total	22,979	2,838	484	1,296	954	2,197	2,952	1,695	2,107	1,779	1,339	864	1,438	1,657	788	592
Female	8,337	1,244	202	432	321	762	1,852	624	762	677	473	239	503	558	293	147
Male	14,642	1,594	282	864	633	1,435	1,100	1,071	1,345	1,101	866	625	935	1,099	495	445
Urban	10,864	2,838	132	487	239	1,219	1,444	518	789	715	401	279	612	773	267	150
Female	4,316	1,244	54	172	98	447	577	204	322	282	149	91	231	297	105	43
Male	6,548	1,594	78	316	142	772	867	314	467	433	251	188	382	476	163	107
Rural	12,116	-	352	809	714	978	1,508	1,177	1,318	1,063	938	997	825	885	521	442
Female	4,022	-	148	260	224	315	523	420	440	395	323	476	272	261	188	104
Male	8,094	-	204	549	491	663	985	757	878	668	615	521	553	624	332	338
1994																
Population 15 yrs. & over	42,670	5,969	794	2,411	1,691	4,350	5,733	2,882	3,780	3,184	2,221	1,688	2,508	2,995	1,323	1,141
Female	21,418	3,164	374	1,206	823	2,176	2,861	1,418	1,882	1,629	1,090	857	1,248	1,473	651	568
Male	21,252	2,805	421	1,205	869	2,174	2,872	1,464	1,898	1,554	1,131	831	1,260	1,522	673	574
Not in the Labor Force	15,188	2,383	270	951	462	1,719	2,081	880	1,310	1,085	781	641	835	896	411	483
Female	11,282	1,668	181	720	347	1,298	1,518	669	951	796	593	514	633	680	316	398
Male	3,905	715	90	230	114	421	563	211	359	289	187	127	202	215	95	86
In the Labor Force	27,483	3,586	524	1,461	1,230	2,630	3,652	2,001	2,471	2,099	1,440	1,047	1,673	2,099	912	658
Female	10,136	1,497	193	485	475	878	1,343	749	931	833	497	343	615	792	334	170
Male	17,347	2,089	331	975	755	1,752	2,309	1,252	1,539	1,266	943	704	1,059	1,307	578	488
employed																
Total	25,166	3,006	497	1,362	1,173	2,333	3,326	1,916	2,288	1,913	1,355	987	1,553	1,934	874	647
Female	9,181	1,278	179	443	443	770	1,223	708	843	766	450	317	563	721	313	163
Male	15,985	1,728	317	920	730	1,563	2,103	1,208	1,445	1,147	905	670	990	1,213	561	484
Urban	11,751	3,006	124	479	265	1,325	1,652	570	843	787	387	310	677	881	295	151
Female	4,647	1,278	46	160	110	472	662	224	350	324	143	107	259	355	114	43
Male	7,104	1,728	77	320	155	853	990	346	493	463	244	203	418	526	181	108
Rural	13,414	-	373	883	908	1,008	1,674	1,952	1,445	1,127	968	677	876	1,053	579	496
Female	4,534	-	133	283	333	298	561	948	493	443	307	210	304	367	199	120
Male	8,880	-	240	600	575	710	1,113	1,004	952	684	661	467	573	686	380	376

Source: October 1991 and 1994 Labor Force Survey, NSO

Table 2a. LEFR of Population 15 Years and Over by Age Group and by Sex, Region, Urban/Rural: 1991

Sex and Age Group	Region												ARMM			
	Philippines	NCR	CAR	Region I	Region II	Region III	Region IV	Region V	Region VI	Region VII	Region VIII	Region IX		Region X	Region XI	Region XII
Philippines	64.5	61.6	69.2	62.4	66.9	62.6	63.5	68.3	65.0	65.4	68.7	59.7	68.2	66.1	70.1	57.3
Both sexes	38.0	29.3	31.1	30.1	44.1	39.0	34.8	42.9	36.7	41.3	44.6	35.4	47.1	41.0	53.1	31.3
15-19	65.9	68.2	66.6	68.1	68.4	70.8	68.5	63.4	61.7	65.3	63.4	59.4	64.2	63.9	68.2	43.7
20-24	72.9	76.1	79.6	73.0	75.4	72.5	71.6	72.7	71.3	72.2	71.3	64.4	71.6	72.8	76.7	56.6
25-34	77.4	74.8	86.4	77.2	80.0	73.0	76.6	83.0	79.2	78.7	79.3	71.5	80.0	78.8	80.4	69.9
35-44	77.4	70.7	89.4	78.9	75.6	72.3	76.8	83.3	80.6	75.3	71.7	71.7	80.8	81.0	80.4	75.4
45-54	68.4	50.4	78.9	70.2	68.6	61.5	63.2	77.3	71.6	71.7	78.6	70.2	76.8	73.0	72.2	73.3
55-64	42.5	22.2	51.8	38.6	38.9	30.4	39.7	57.2	45.0	46.2	58.7	48.0	52.4	46.5	44.4	64.6
65 and over	55.1	-	-	-	-	100.0	-	-	-	-	-	100.0	40.0	-	-	-
Not Reported	-	-	-	-	-	-	-	-	-	-	-	-	-	-	-	-
Female	47.0	49.0	55.9	43.3	47.5	43.5	46.2	51.9	48.2	50.0	51.0	34.7	49.0	46.9	54.1	29.2
15-19	28.9	31.4	20.2	16.5	32.9	29.0	29.0	27.8	24.4	32.4	29.6	20.3	35.2	32.6	41.4	18.8
20-24	50.9	62.2	61.2	48.3	48.5	54.2	52.9	46.7	47.1	54.3	49.3	36.8	39.5	42.0	56.1	19.0
25-34	49.9	57.3	64.5	47.7	53.0	49.6	49.7	49.7	52.6	51.0	45.5	33.3	46.7	49.9	57.7	23.4
35-44	56.7	54.7	72.6	54.7	61.1	49.1	55.6	66.5	60.9	60.7	61.4	40.3	61.2	58.2	60.9	38.9
45-54	58.4	51.0	79.2	62.0	52.8	49.5	57.5	70.5	64.1	57.6	66.3	45.0	63.2	58.4	64.7	48.0
55-64	49.0	34.3	66.1	52.4	44.0	38.1	42.5	60.5	53.8	53.4	62.2	44.5	58.6	54.0	52.5	37.3
65 and over	28.7	18.9	34.4	24.8	20.3	19.3	25.6	42.7	32.2	36.7	41.1	28.1	34.1	25.7	27.0	10.0
Not Reported	39.2	-	-	-	-	51.9	100.0	-	-	-	-	100.0	-	-	-	-
Male	82.5	76.1	83.7	81.2	85.6	82.3	81.8	84.9	82.0	80.9	85.7	83.4	86.9	66.1	70.1	85.7
15-19	46.7	26.8	45.5	43.5	53.9	47.0	40.7	55.7	48.2	49.1	55.4	48.6	58.1	41.0	53.1	43.0
20-24	80.3	75.2	71.7	83.2	84.0	86.1	83.7	79.9	75.3	75.6	77.0	80.7	84.9	63.9	68.2	72.4
25-34	97.1	97.0	97.7	97.4	97.9	97.6	97.4	97.2	96.5	93.8	97.5	96.3	98.3	72.8	76.7	98.0
35-44	98.7	98.4	99.6	99.5	98.8	98.3	98.9	99.2	98.9	97.4	98.5	99.5	98.9	78.8	80.4	100.0
45-54	97.3	93.1	99.2	96.5	97.5	97.2	97.5	98.6	97.6	95.6	98.5	98.0	99.6	81.0	80.4	100.0
55-64	88.2	68.7	92.7	89.3	93.3	86.0	85.9	94.9	90.4	88.0	95.8	95.7	93.1	73.0	72.2	95.8
65 and over	58.7	26.6	72.4	54.0	61.4	45.7	56.4	74.2	62.1	57.7	78.4	66.7	70.1	46.5	44.4	95.5
Not Reported	87.3	-	-	-	-	100.0	-	-	-	-	-	100.0	-	-	-	-
Urban	62.3	61.6	64.0	59.9	66.2	61.2	61.8	65.5	62.5	60.1	65.7	55.6	65.0	66.9	64.7	59.3
Both sexes	31.7	29.3	22.4	25.1	34.0	34.3	29.0	36.5	28.8	31.9	33.0	25.4	39.0	38.7	39.8	38.8
15-19	65.4	68.3	61.2	67.8	62.7	68.4	70.7	61.8	59.9	61.6	58.8	52.8	59.9	63.2	62.0	41.6
20-24	74	76.1	76.4	70.8	78.4	73.5	72.5	71.8	76.0	71.8	74.6	65.2	70.5	76.0	75.4	65.4
25-34	76.2	74.8	82.3	76.2	79.0	72.0	74.9	81.5	78.7	75.9	71.5	71.5	78.9	71.9	81.8	70.6
35-44	75	70.7	81.5	77.9	82.2	72.3	74.1	81.2	79.8	71.8	81.7	69.8	82.6	80.6	74.3	68.4
45-54	62	50.4	70.9	69.2	67.3	61.0	56.1	72.3	68.8	58.9	77.7	66.6	68.7	76.3	68.7	80.9
55-64	34	22.2	45.9	33.7	40.0	27.8	32.6	52.7	37.6	31.4	57.7	35.4	44.0	43.1	31.8	75.2
65 and over	59.5	-	-	-	-	61.8	-	-	-	-	-	100.0	-	-	-	-
Not Reported	-	-	-	-	-	-	-	-	-	-	-	-	-	-	-	-
Female	47.4	49.0	49.7	42.5	50.7	43.6	46.1	51.2	48.8	46.1	51.9	35.8	48.9	51.8	49.5	34.9
15-19	28.9	31.4	16.9	13.9	25.1	30.0	27.8	31.8	21.5	29.5	21.4	19.5	34.3	36.2	33.0	33.4
20-24	55.1	62.2	53.9	51.1	53.3	54.9	59.2	46.1	48.6	55.1	49.9	44.9	48.8	49.2	48.8	21.4
25-34	53.5	57.3	58.1	45.3	62.0	50.2	51.4	54.5	58.0	51.8	55.5	34.5	47.6	57.6	56.2	38.4
35-44	55.9	54.7	65.3	54.2	64.0	48.0	53.9	64.5	60.9	62.5	62.5	41.0	59.8	63.1	63.6	41.9
45-54	55.9	51.0	68.3	61.8	65.8	48.6	53.5	67.4	65.7	54.2	64.4	44.7	66.3	61.7	57.4	35.0
55-64	44.1	34.3	55.5	44.1	42.4	42.5	36.5	58.4	53.2	36.2	64.9	37.5	51.9	59.1	49.4	40.8
65 and over	23.3	18.9	35.3	20.6	20.1	17.3	21.8	35.2	28.9	21.8	37.6	27.5	32.5	25.8	16.6	-
Not Reported	50.7	-	-	-	-	51.9	-	-	-	-	-	100.0	-	-	-	-
Male	78.5	76.1	79.8	77.8	84.0	79.9	79.3	80.8	77.3	74.6	78.9	75.8	81.6	82.7	81.4	84.4
15-19	34.8	26.8	31.8	35.0	44.2	38.6	30.3	41.2	36.2	34.2	41.4	31.2	43.8	41.8	47.7	43.7
20-24	75.9	75.2	68.0	82.8	74.5	81.7	82.3	76.4	67.1	68.3	61.4	62.0	76.4	75.5	74.5	69.5
25-34	96.6	97.0	96.0	96.8	98.9	97.5	97.2	98.2	94.4	90.8	94.9	95.9	96.9	97.5	99.2	98.8
35-44	98.3	98.4	98.7	98.8	99.1	98.4	98.0	98.6	98.9	96.4	96.1	100.0	99.0	99.1	99.4	100.0
45-54	95.9	93.1	97.0	96.1	98.3	96.7	95.8	98.2	95.6	94.3	97.2	100.0	99.7	99.0	93.4	100.0
55-64	81.4	68.7	84.7	85.0	93.7	81.5	78.7	90.0	87.8	79.1	92.1	96.7	84.2	92.7	89.2	100.0
65 and over	47.5	26.6	57.0	52.0	66.6	42.2	46.9	74.8	51.5	43.5	75.7	42.3	54.8	62.1	46.7	100.0
Not Reported	77.8	-	-	-	-	100.0	-	-	-	-	-	100.0	-	-	-	-

Table 2a (cont'd.), LFPR of Population 15 Years and Over by Age Group and by Sex, Region, Urban/Rural: 1991

Sex and Age Group	Region											ARMM				
	Philippines	NCR	CAR	Region I	Region II	Region III	Region IV	Region V	Region VI	Region VII	Region VIII		Region IX	Region X	Region XI	Region XII
Rural																
Both sexes																
15-19	66.9	71.4	64.1	67.2	64.6	65.4	69.6	66.7	69.8	70.1	61.9	70.9	65.4	73.3	56.7	
20-24	44.1	34.5	33.8	47.0	45.2	40.4	46.0	41.6	48.9	50.7	41.0	53.4	43.1	62.1	28.5	
25-34	66.6	69.6	68.3	69.6	73.9	65.8	64.3	63.3	69.3	66.1	63.5	67.7	64.6	71.9	44.6	
35-44	71.6	81.2	74.6	74.3	73.5	72.5	71.7	74.7	72.5	70.0	64.0	72.7	69.7	77.6	53.7	
45-54	78.5	87.9	77.8	80.3	74.6	78.5	83.7	79.5	80.8	79.9	71.5	81.0	76.0	79.6	69.7	
55-64	79.7	92.9	79.5	73.3	72.2	79.4	84.5	81.1	78.1	84.2	72.9	79.4	81.3	83.7	78.3	
65 and over	74.1	82.0	71.0	68.9	62.1	71.0	79.1	73.5	80.8	79.1	72.3	82.2	70.4	74.0	70.7	
Not Reported	49.9	53.7	41.4	38.4	34.2	45.6	59.9	49.4	56.4	59.0	54.8	60.8	49.4	50.8	63.8	
	48.9	-	-	-	-	100.0	-	-	-	-	-	40.0	-	-	-	
Female																
15-19	46.7	58.7	43.9	46.2	43.3	46.3	52.2	47.7	53.3	50.6	34.0	49.1	42.3	57.1	27.3	
20-24	28.8	21.7	18.3	35.6	30.7	30.2	25.6	26.3	34.8	34.0	20.8	36.1	28.9	48.6	13.6	
25-34	45.3	65.3	46.0	46.7	53.2	44.8	47.0	45.8	53.3	49.0	30.6	37.2	36.3	60.3	17.9	
35-44	45.8	67.4	49.5	49.3	48.7	47.4	47.6	48.6	50.2	41.3	32.7	45.9	42.1	58.7	18.5	
45-54	57.6	75.4	55.1	60.0	50.9	57.5	67.6	60.9	63.3	60.9	40.0	62.5	54.1	59.4	38.1	
55-64	60.9	84.7	62.1	48.1	50.6	61.2	71.9	63.1	60.6	67.4	45.3	60.7	55.1	69.2	53.6	
65 and over	53.6	69.7	50.0	44.5	32.2	49.3	61.3	54.2	65.6	60.9	49.0	63.2	50.2	54.3	36.4	
Not Reported	33.7	34.2	27.6	20.4	22.2	29.1	47.6	34.5	47.3	42.2	28.4	35.6	25.7	33.3	10.6	
	22.6	-	-	-	-	100.0	-	-	-	-	-	-	-	-	-	
Male																
15-19	86.3	85.3	83.3	86.1	85.5	84.4	86.8	85.0	86.0	88.8	87.3	91.1	87.7	87.8	86.1	
20-24	57.4	49.8	50.6	56.3	57.3	50.0	61.6	55.4	60.8	62.8	57.3	68.3	56.7	72.3	42.8	
25-34	85.5	73.9	83.5	86.0	91.5	85.6	83.1	79.6	83.0	82.8	90.6	91.1	92.3	83.2	73.5	
35-44	97.6	98.6	97.7	97.5	97.8	97.5	96.7	97.9	96.9	98.4	96.5	99.5	98.2	95.3	97.7	
45-54	99.1	100.0	100.0	100.0	98.3	98.9	99.4	98.9	98.2	99.5	99.2	98.8	98.2	100.0	100.0	
55-64	98.5	100.0	96.8	97.3	98.0	99.2	98.8	98.7	96.6	99.2	98.1	99.3	100.0	97.2	100.0	
65 and over	94.0	96.2	92.4	93.1	91.2	93.5	96.4	92.0	94.3	97.5	95.1	98.8	91.5	90.1	94.2	
Not Reported	67.9	71.7	54.9	58.9	50.6	63.4	73.9	67.6	67.2	79.5	80.9	85.7	72.9	63.2	95.1	
	100.0	-	-	-	-	-	-	-	-	-	-	100.0	-	-	-	

Source: October 1991 Labor Force Survey, NSO

Table 2b. LPPR of Population 15 Years and Over by Age Group and by Sex, Region, Urban/Rural: 1994

Sex and Age Group	Region															
	Philippines	NCR	CAR	Region I	Region II	Region III	Region IV	Region V	Region VI	Region VII	Region VIII	Region IX	Region X	Region XI	Region XII	ARMM
Philippines	64.4	60.1	65.9	60.6	72.7	60.5	63.7	69.4	65.4	65.9	64.9	62.0	66.7	70.1	68.9	57.6
Both sexes	36.1	26.1	20.8	28.2	46.0	38.0	33.9	44.3	33.8	38.4	38.7	36.2	40.8	44.2	45.2	31.0
15-19	67.7	68.8	61.9	68.6	74.8	71.1	70.5	67.2	67.3	66.4	58.5	61.7	62.9	70.5	68.2	52.4
20-24	73.5	75.7	78.4	72.9	82.3	70.4	74.6	74.3	73.5	72.5	68.3	66.2	74.3	77.9	76.4	56.7
25-34	77.1	74.3	84.5	76.2	82.3	72.3	75.6	79.3	79.7	79.5	79.1	70.7	77.5	82.3	80.3	70.2
35-44	78.0	71.0	87.7	77.2	87.7	67.1	75.3	85.1	82.7	79.2	78.8	78.4	83.8	84.2	83.5	70.4
45-54	68.4	47.7	82.7	64.0	78.8	56.4	66.9	78.7	71.8	72.1	74.8	72.5	76.4	76.3	73.1	73.2
55-64	41.8	19.1	43.6	36.4	41.2	30.2	39.8	57.5	42.8	49.7	53.5	53.0	44.2	45.3	50.1	69.4
65 and over	34.5	49.5	-	47.3	-	-	38.9	-	-	-	-	-	-	-	-	-
Not Reported	47.3	47.3	51.6	40.2	57.8	40.3	46.9	52.8	49.5	51.2	45.6	40.1	49.3	53.8	51.4	30.0
Female	26.3	28.1	12.4	15.1	29.4	29.4	25.6	29.4	20.7	33.8	21.5	21.4	28.0	29.1	33.8	14.3
15-19	52.9	61.5	41.2	43.2	57.2	59.8	46.1	54.2	54.2	52.5	41.5	44.3	44.1	50.6	49.9	22.1
20-24	50.9	57.2	58.4	46.0	66.4	42.5	52.6	52.4	51.6	51.5	41.7	36.9	52.9	56.8	54.4	26.4
25-34	59.0	54.4	68.9	54.8	69.3	47.6	53.4	60.8	62.2	61.0	61.0	45.4	57.2	66.6	63.2	41.3
35-44	57.0	50.6	78.0	57.6	77.1	39.6	54.2	71.6	67.7	64.2	58.1	57.4	68.3	69.3	67.6	36.6
45-54	50.5	32.3	70.3	45.5	63.3	32.8	47.8	66.1	54.8	57.7	54.5	50.8	61.3	59.4	56.0	44.9
55-64	28.6	15.1	33.0	20.3	30.4	19.4	27.6	43.0	32.2	34.8	37.7	39.8	26.7	27.5	32.2	46.2
65 and over	31.2	49.5	-	47.3	-	-	33.3	-	-	-	-	-	-	-	-	-
Not Reported	81.6	74.5	78.6	80.9	86.8	80.6	80.4	85.6	81.1	81.4	83.4	84.7	84.0	85.9	85.9	85.0
Male	45.0	24.0	28.2	39.2	61.0	45.6	40.9	56.9	45.6	42.4	51.7	52.8	53.2	54.5	58.0	46.4
15-19	80.8	77.1	77.2	85.5	87.6	84.1	80.1	83.0	77.3	78.5	73.6	78.1	79.6	87.0	86.2	79.0
20-24	96.9	95.8	95.6	98.2	97.8	97.7	97.9	96.7	95.1	96.1	96.1	97.4	96.4	98.6	97.9	97.9
25-34	98.6	97.1	99.3	98.3	99.3	98.8	98.6	99.2	99.0	98.5	98.6	98.4	99.1	99.5	99.2	98.8
35-44	97.1	92.9	97.1	98.4	97.9	96.0	97.3	98.5	97.2	96.6	98.1	97.2	99.1	98.0	98.6	100.0
45-54	87.5	66.6	95.0	87.5	94.6	83.2	87.8	92.2	90.7	87.9	94.6	93.1	90.9	91.2	90.6	95.2
55-64	57.6	24.8	53.8	61.8	53.7	42.7	54.3	73.6	55.6	68.1	72.2	65.9	61.1	63.0	70.9	83.2
65 and over	42.4	-	-	-	-	-	42.4	-	-	-	-	-	-	-	-	-
Not Reported	61.6	60.1	62.5	56.2	68.1	59.2	61.4	65.6	63.1	61.8	63.4	57.1	64.8	68.0	65.5	53.6
Urban	29.7	26.1	21.4	22.4	35.6	33.4	26.5	34.9	24.8	31.5	35.8	24.0	33.2	40.1	40.1	28.2
15-19	66.0	68.8	53.6	58.5	71.4	69.1	69.3	61.8	64.3	67.0	51.6	52.9	59.4	69.4	60.5	39.3
20-24	73.9	75.7	78.4	67.2	80.4	70.9	73.8	73.4	75.5	73.2	71.3	65.7	77.0	77.1	73.4	60.9
25-34	76.2	74.3	81.5	75.4	83.6	73.0	75.2	78.9	81.4	75.6	79.3	70.7	78.1	83.0	76.9	70.8
35-44	75.4	71.0	79.3	77.1	84.5	68.3	74.0	84.2	81.8	78.8	77.6	72.1	80.4	82.7	81.8	68.3
45-54	61.2	47.7	65.8	59.3	78.0	53.5	62.8	76.9	66.7	60.5	70.3	69.0	77.1	72.8	67.1	59.0
55-64	31.9	19.1	40.2	30.3	29.8	24.8	29.7	48.2	37.3	36.3	49.2	43.1	37.3	39.2	56.5	49.9
65 and over	49.9	49.5	-	-	-	-	50.0	-	-	-	-	-	-	-	-	-
Not Reported	46.7	47.3	48.7	36.3	57.0	40.7	46.9	50.7	51.0	47.8	47.3	36.9	50.1	53.7	49.7	30.5
Female	25.0	28.1	11.2	9.8	32.6	24.4	23.4	23.7	18.6	27.8	22.8	15.4	23.6	35.3	27.9	17.7
15-19	55.9	61.5	47.5	38.0	69.5	55.7	62.3	50.5	36.9	56.2	42.7	39.7	44.2	52.7	49.0	21.4
20-24	53.2	57.2	54.1	36.7	67.7	45.3	53.6	51.8	58.6	53.4	48.3	37.3	59.3	56.1	54.0	34.8
25-34	56.5	54.4	68.9	52.4	67.6	49.7	52.8	60.6	64.6	55.9	63.6	61.2	69.0	57.8	46.4	29.6
35-44	56.2	50.6	68.5	59.3	72.9	43.0	54.6	71.8	68.4	62.2	59.1	51.5	60.9	67.8	64.6	29.6
45-54	44.9	32.3	45.2	41.9	64.2	33.9	46.2	63.9	53.3	45.2	56.6	46.3	63.6	58.8	55.9	26.1
55-64	22.9	15.1	34.2	19.3	14.1	17.6	22.6	32.5	30.9	27.7	36.3	22.9	27.8	21.0	39.7	31.8
65 and over	40.2	49.5	-	-	-	-	33.3	-	-	-	-	-	-	-	-	-
Not Reported	77.4	74.5	79.5	77.3	79.3	78.6	76.8	80.8	76.0	76.8	80.7	79.2	79.4	82.6	82.1	77.1
Male	34.5	24.0	30.8	35.0	38.4	42.1	29.5	45.2	31.0	35.0	50.1	35.0	42.6	45.2	51.5	38.4
15-19	76.2	77.1	60.4	76.1	73.0	81.7	76.5	73.1	69.9	77.3	59.9	66.6	72.2	86.1	73.5	59.7
20-24	96.1	95.8	95.1	97.6	94.0	97.0	96.8	95.1	94.6	95.1	97.2	98.0	95.3	98.2	95.1	94.2
25-34	98.0	97.1	97.5	98.9	99.0	98.8	98.4	98.1	97.1	97.4	97.4	96.9	98.0	99.4	98.0	96.7
35-44	95.4	92.9	90.5	97.6	96.4	95.8	95.7	97.6	96.1	96.8	95.3	94.0	98.1	95.5	96.5	100.0
45-54	79.5	66.6	91.6	80.2	91.8	79.3	79.3	90.8	83.0	76.2	84.0	91.2	91.5	86.0	81.1	81.3
55-64	43.4	24.8	45.9	47.4	48.9	32.8	39.0	66.0	45.6	48.5	66.1	58.9	45.8	57.9	78.4	65.0
65 and over	66.7	-	-	-	-	-	66.7	-	-	-	-	-	-	-	-	-
Not Reported	66.7	43.4	45.9	47.4	48.9	32.8	39.0	66.0	45.6	48.5	66.1	58.9	45.8	57.9	78.4	65.0

Table 2b (cont'd). LFPR of Population 15 Years and Over by Age Group and by Sex, Region, Urban/Rural: 1994

Sex and Age Group	Region											ARMM				
	Philippines	NCR	CAR	Region I	Region II	Region III	Region IV	Region V	Region VI	Region VII	Region VIII		Region IX	Region X	Region XI	Region XII
Rural																
Both sexes	67.3	67.3	67.3	63.3	74.2	62.3	66.3	71.3	66.8	69.5	65.5	64.7	68.3	72.1	70.9	59.0
15-19	42.5	20.6	31.8	49.6	44.2	41.7	48.7	48.7	39.4	45.0	39.8	42.5	47.0	48.1	48.1	32.1
20-24	69.7	65.0	75.6	75.7	74.5	72.0	70.0	70.0	69.4	65.6	61.9	66.9	66.0	71.9	71.5	56.7
25-34	73.0	78.4	76.7	82.9	84.8	75.6	74.7	72.2	72.2	66.8	66.4	66.4	72.1	78.6	78.0	55.3
35-44	78.0	85.8	76.7	84.8	81.4	76.0	79.5	79.5	78.6	82.6	78.9	70.8	77.0	81.8	82.4	70.0
45-54	80.5	91.5	77.2	88.7	85.2	76.6	85.6	85.6	83.2	79.6	79.4	81.7	86.8	85.6	84.4	71.1
55-64	75.0	87.6	66.8	79.0	76.5	71.2	79.7	74.9	74.9	80.2	76.5	74.5	75.8	79.3	76.3	77.7
65 and over	50.2	44.8	39.6	45.4	38.4	48.3	62.5	58.2	46.1	58.2	55.4	57.8	49.8	51.3	46.6	73.5
Not Reported	18.8		47.3													
Female	48.0	52.9	43.8	58.0	39.8	46.9	53.9	53.9	48.5	54.1	44.8	41.8	48.6	53.8	52.4	29.8
15-19	27.8	12.8	19.1	28.2	36.9	28.2	32.2	32.2	22.2	40.1	20.8	24.8	31.6	32.1	29.8	12.8
20-24	48.7	37.9	47.8	53.1	59.7	56.2	43.1	52.2	52.2	47.9	40.5	47.3	44.1	47.4	50.3	22.3
25-34	48.2	60.1	52.7	66.0	38.1	51.3	52.7	46.6	49.9	38.2	36.6	47.6	47.6	54.7	54.7	23.7
35-44	57.5	68.8	56.3	69.9	44.6	54.2	60.8	60.8	60.7	65.4	59.9	44.7	53.7	64.5	66.6	39.9
45-54	61.9	82.5	56.6	78.5	34.2	53.8	71.4	67.2	67.2	66.0	57.6	60.8	74.3	70.8	69.2	38.8
55-64	55.8	78.7	47.5	63.1	31.1	49.5	67.3	55.8	66.0	66.0	53.7	53.6	59.4	60.0	56.0	50.2
65 and over	33.7	32.6	20.9	36.7	22.1	32.2	48.7	39.8	33.1	39.8	38.4	46.8	25.8	34.2	27.7	50.0
Not Reported	23.9		47.3													
Male	85.7	79.7	83.0	89.2	83.4	84.0	87.7	87.7	84.2	85.3	84.5	87.6	87.8	88.7	87.8	87.6
15-19	54.6	27.2	41.6	68.4	50.1	51.6	61.9	53.9	53.9	49.1	52.2	61.2	62.0	62.8	61.3	49.6
20-24	85.7	82.1	90.9	91.1	88.0	83.6	87.3	82.8	82.8	79.8	80.1	84.5	86.4	87.9	91.0	84.4
25-34	97.8	95.9	98.6	98.9	98.7	99.1	97.6	95.4	95.4	97.0	95.6	97.2	97.4	98.9	99.4	99.2
35-44	99.2	100.0	97.8	99.4	98.9	98.9	99.6	99.6	98.7	99.6	99.0	99.3	99.8	99.6	100.0	99.4
45-54	98.6	100.0	98.8	98.4	96.2	98.8	98.9	97.8	97.8	96.4	99.4	99.1	100.0	99.4	100.0	100.0
55-64	94.4	95.9	92.0	95.3	87.5	95.5	93.0	95.0	95.0	96.7	98.5	94.2	90.4	95.5	94.8	100.0
65 and over	69.1	56.5	69.6	55.4	58.5	65.9	77.6	79.0	61.3	79.0	74.5	69.9	74.1	67.8	67.1	86.4
Not Reported																

Source: October 1994 Labor Force Survey, NSO

Table 3a. Employment Rate of Population 15 Years and Over by Age Group and by Sex, Region, Urban/Rural: 1991

Age Group	Region															
	Philippines	NCR	CAR	Region I	Region II	Region III	Region IV	Region V	Region VI	Region VII	Region VIII	Region IX	Region X	Region XI	Region XII	ARMM
Philippines																
Both sexes																
15-19	91.0	84.6	95.5	92.2	92.3	88.2	89.6	94.1	92.7	92.3	94.1	93.9	92.3	91.5	93.2	98.2
20-24	83.9	65.2	95.5	85.0	90.8	79.9	77.3	91.7	89.4	87.0	90.6	89.5	89.8	81.9	91.8	93.2
25-34	81.2	72.5	85.8	81.5	88.7	77.2	79.7	89.4	84.5	78.2	88.0	87.5	84.4	83.5	83.7	94.0
35-44	91.1	86.2	95.9	90.6	91.1	90.1	90.6	93.5	92.3	91.4	94.0	93.2	91.6	93.0	94.2	97.5
45-54	95.6	92.6	97.7	97.8	95.1	94.1	94.5	95.9	96.7	96.4	96.6	97.2	95.8	96.5	95.4	100.0
55-64	96.1	93.1	98.6	97.4	93.3	94.4	95.6	96.4	96.4	96.8	98.8	98.3	96.7	95.8	97.6	100.0
65 and over	95.0	92.9	97.4	97.4	95.7	92.1	94.2	96.4	93.7	98.0	95.7	97.0	93.5	94.1	95.2	100.0
Not Reported	90.3	87.7	92.1	92.4	86.9	86.3	90.2	92.3	88.8	94.5	88.2	94.8	89.4	86.8	95.4	100.0
	100.0					100.0							100.0			
Female																
15-19	89.5	87.0	94.0	89.5	89.4	87.2	89.5	90.6	89.8	91.5	91.4	91.8	91.0	86.9	91.5	95.5
20-24	80.9	74.0	91.3	81.8	88.0	74.8	73.9	83.5	85.5	87.5	90.1	90.4	87.1	75.2	91.3	82.9
25-34	76.6	77.1	77.5	68.0	83.8	77.1	77.1	78.9	77.3	73.0	80.7	79.7	75.3	68.1	80.5	82.9
35-44	89.5	89.0	94.3	84.9	86.9	89.3	92.7	88.1	88.2	90.2	89.3	89.6	88.5	88.4	92.8	94.4
45-54	95.2	95.0	96.8	97.9	92.0	94.8	94.2	94.0	95.4	95.9	95.5	97.3	96.3	95.2	82.1	100.0
55-64	96.3	95.9	100.0	97.4	93.0	93.9	97.5	95.8	95.1	96.7	96.9	97.2	97.7	95.0	97.2	100.0
65 and over	95.1	95.8	97.6	97.4	93.9	93.6	95.9	95.4	92.6	98.9	92.8	97.7	91.3	94.0	97.6	100.0
Not Reported	88.4	86.7	99.1	90.3	88.5	84.8	88.0	91.3	83.2	95.4	84.6	91.0	92.9	77.4	91.3	100.0
	100.0					100.0						100.0				
Male																
15-19	91.9	82.8	96.5	93.7	93.8	88.8	89.7	96.2	94.4	92.8	95.7	94.8	93.0	94.1	94.2	99.1
20-24	85.7	83.0	97.9	86.2	92.3	78.6	79.8	95.2	91.2	86.7	90.8	89.2	91.3	86.7	92.1	97.4
25-34	84.1	68.2	92.7	87.4	91.0	81.5	81.3	95.6	88.8	81.7	92.5	90.9	87.9	90.6	85.9	97.4
35-44	95.8	91.0	98.4	97.2	93.3	94.4	90.4	96.4	94.4	92.0	96.2	94.5	93.2	95.7	95.1	98.5
45-54	96.0	91.4	97.6	97.4	93.5	94.6	94.4	96.9	97.3	96.8	100.0	98.7	96.0	96.2	98.0	100.0
55-64	95.0	91.3	97.3	97.4	96.5	91.4	93.3	97.0	94.4	97.5	97.7	96.7	94.7	94.1	93.9	100.0
65 and over	91.5	88.8	88.1	93.5	86.3	87.2	91.4	93.0	92.8	93.8	90.2	96.3	87.7	90.5	96.8	100.0
Not Reported	100.0					100.0						100.0				
Urban																
Both sexes																
15-19	88.1	84.6	92.7	89.3	92.8	86.0	86.8	93.8	90.7	88.4	92.5	92.4	90.9	89.4	91.1	97.3
20-24	76.3	65.2	100.0	77.6	94.5	69.8	67.0	91.8	88.4	75.3	86.8	84.1	87.0	79.6	93.7	93.9
25-34	75.8	72.5	77.0	74.2	86.2	74.5	75.8	88.4	78.1	70.9	84.5	81.3	80.1	78.2	78.5	91.8
35-44	94.2	92.6	98.6	97.8	97.0	93.5	92.3	95.9	95.8	96.3	94.8	96.0	95.7	94.4	92.7	100.0
45-54	94.8	93.1	98.0	95.7	92.2	93.1	94.7	97.2	95.3	94.0	99.4	97.5	97.0	93.5	98.1	100.0
55-64	93.8	92.9	95.7	98.0	98.1	89.4	93.7	98.0	93.7	96.1	94.4	97.6	89.8	91.6	97.8	100.0
65 and over	90.5	87.7	74.9	90.2	81.3	90.8	91.0	96.2	90.3	96.1	88.0	92.3	90.6	87.4	100.0	100.0
Not Reported	100.0					100.0						100.0				
Female																
15-19	88.3	87.0	92.6	87.3	92.2	86.1	88.5	91.3	90.8	89.1	88.9	92.5	89.5	86.8	89.2	93.7
20-24	78.1	74.0	100.0	78.6	94.4	70.4	71.4	88.4	80.5	79.8	89.4	85.9	85.0	76.4	91.7	90.4
25-34	74.9	77.1	73.8	61.1	80.6	73.7	77.2	79.4	72.5	71.4	76.4	77.4	73.7	66.5	72.0	81.8
35-44	89.2	89.0	91.4	83.3	90.4	88.3	92.0	86.5	89.6	91.2	83.5	95.7	86.0	89.6	89.5	90.4
45-54	94.9	95.0	99.2	97.9	94.6	96.1	92.9	95.1	95.2	96.3	93.5	100.0	96.7	93.2	87.0	100.0
55-64	96.2	95.9	100.0	96.6	94.7	92.6	97.2	97.5	97.2	93.7	98.4	100.0	98.3	93.6	100.0	100.0
65 and over	95.0	95.8	88.5	96.8	100.0	91.5	65.6	95.5	96.0	96.3	94.7	100.0	88.1	94.1	100.0	100.0
Not Reported	90.7	86.7	96.2	90.9	100.0	95.4	91.5	93.7	91.0	96.6	78.6	89.9	84.9	90.1	100.0	
	100.0					100.0						100.0				
Male																
15-19	87.9	82.8	92.8	90.4	93.2	86.0	85.8	95.6	90.6	87.9	94.7	92.4	91.7	91.1	92.4	98.8
20-24	74.8	53.0	100.0	77.2	94.5	69.3	62.6	94.6	86.3	71.2	89.4	83.0	88.6	83.0	95.4	96.4
25-34	76.4	68.2	79.3	81.5	91.2	75.0	74.8	93.1	81.7	70.4	90.2	84.6	83.4	84.6	82.7	96.1
35-44	88.1	84.4	94.6	88.7	93.2	88.2	85.8	93.5	90.2	86.2	95.5	92.7	91.3	93.2	89.0	98.6
45-54	93.8	91.0	98.2	97.7	98.8	92.1	92.0	96.5	96.1	96.4	95.8	94.5	95.0	95.1	96.3	100.0
55-64	93.9	91.4	96.3	95.1	90.6	93.3	93.2	97.0	93.8	94.7	100.0	96.3	96.2	93.4	96.7	100.0
65 and over	93.1	91.3	100.0	98.8	97.2	88.2	92.7	100.0	96.0	96.0	94.1	96.6	90.8	90.0	96.5	100.0
Not Reported	90.3	88.8	61.1	89.9	73.7	88.3	90.7	97.7	89.7	95.8	92.2	93.6	93.7	86.1	100.0	100.0
	100.0					100.0						100.0				

Table 3a (cont'd.). LPPR of Population 15 Years and Over by Age Group and by Sex, Region, Urban/Rural: 1991

Age Group	Region											ARMM				
	Philippines	NCR	CAR	Region I	Region II	Region III	Region IV	Region V	Region VI	Region VII	Region VIII		Region IX	Region X	Region XI	Region XII
Rural																
Both sexes	93.8		96.5	94.1	92.1	91.2	92.4	94.2	93.9	95.1	94.9	94.7	93.4	93.5	94.3	98.5
15-19	89.3		94.3	89.1	90.0	84.7	84.3	91.7	89.8	93.2	91.9	91.4	91.4	83.8	91.0	92.8
20-24	87.9		90.3	86.7	89.3	86.5	85.0	90.0	89.9	85.5	89.7	90.8	87.4	88.2	86.5	94.9
25-34	94.1		97.1	93.0	90.8	92.7	93.5	94.7	93.9	94.6	95.4	93.1	93.7	94.5	97.3	98.2
35-44	96.9		97.4	97.8	94.5	94.9	96.7	95.9	97.3	96.5	97.3	97.8	95.8	98.5	97.0	100.0
45-54	97.2		98.9	98.4	93.7	96.2	96.4	96.1	97.0	98.6	98.6	98.7	96.4	97.7	97.4	100.0
55-64	96.0		98.0	97.0	95.0	95.4	94.7	95.8	93.7	99.1	96.3	96.7	95.5	96.2	93.9	100.0
65 and over	90.3		96.7	93.4	90.0	81.2	89.8	90.2	88.1	93.9	88.2	95.7	88.5	86.4	93.9	100.0
Not Reported	100.0		-	-	-	100.0	-	-	-	-	-	-	100.0	-	-	-
Female	90.8		94.5	91.1	88.3	88.8	93.4	90.3	96.6	93.3	92.6	91.4	92.2	87.1	92.9	96.3
15-19	83.9		88.2	83.4	86.4	81.1	89.1	80.2	93.1	92.5	93.5	93.1	88.8	73.7	91.0	76.5
20-24	79.3		79.2	74.5	85.1	82.0	88.9	78.6	94.3	75.0	83.2	82.3	77.0	69.8	84.7	83.6
25-34	90.0		95.5	86.0	85.1	90.8	93.5	88.9	97.0	89.2	92.6	86.8	91.0	86.6	95.0	97.0
35-44	95.4		96.0	98.0	91.0	92.9	97.2	93.4	98.5	95.6	96.5	95.7	95.9	97.1	95.3	100.0
45-54	96.5		100.0	97.9	92.2	95.5	95.5	95.1	99.1	99.1	96.2	95.5	97.3	96.6	95.7	100.0
55-64	95.1		100.0	97.9	92.2	97.5	93.9	95.3	95.8	100.0	91.8	96.6	93.0	93.8	96.3	100.0
65 and over	86.9		100.0	90.1	82.2	73.0	91.8	90.2	94.0	95.1	86.3	91.6	100.0	65.6	88.7	100.0
Not Reported	100.0		-	-	-	-	-	-	-	-	-	-	-	-	-	-
Male	95.4		98.0	95.7	93.9	92.4	90.6	96.5	89.0	96.2	96.1	95.8	93.9	96.5	95.1	99.2
15-19	91.7		97.5	91.3	91.9	86.3	76.1	95.3	81.9	93.5	91.3	90.9	92.6	88.8	90.9	97.7
20-24	92.0		100.0	91.2	90.9	88.8	76.9	97.0	81.8	91.2	93.5	93.2	90.7	95.3	87.7	97.8
25-34	96.0		98.6	96.3	93.5	93.6	93.6	97.6	87.0	97.7	96.5	95.3	94.9	97.9	98.6	98.4
35-44	97.7		98.5	97.8	96.5	95.9	95.7	97.5	95.5	97.1	97.8	98.5	95.8	99.2	98.1	100.0
45-54	97.7		98.1	98.7	94.5	96.6	97.8	96.9	93.6	98.3	100.0	100.0	95.9	98.2	98.6	100.0
55-64	96.4		96.3	96.5	96.3	94.7	96.2	96.2	90.1	98.5	99.2	96.7	96.9	97.5	98.6	100.0
65 and over	92.1		94.9	95.1	93.0	86.1	85.7	90.2	78.8	92.9	89.5	97.1	83.8	93.6	95.8	100.0
Not Reported	100.0		-	-	-	-	100.0	-	-	-	-	-	100.0	-	-	-

Source: October 1991 Labor Force Survey, NSO

Table 3b (cont'd.), Employment of Population 15 Years and Over by Age Group and by Sex, Region, Urban/Rural: 1994

Sex and Age Group	Region															
	Philippines	NCR	CAR	Region I	Region II	Region III	Region IV	Region V	Region VI	Region VII	Region VIII	Region IX	Region X	Region XI	Region XII	ARMM
Rural																
Both sexes	94.6	94.6	98.0	93.7	95.9	90.9	92.9	96.7	93.8	94.5	95.5	95.9	93.8	94.4	95.8	97.9
15-19	90.7	90.7	93.8	89.0	96.8	77.0	86.1	97.4	91.0	94.8	93.0	96.1	91.5	87.8	92.1	94.9
20-24	88.6	88.6	92.6	86.0	89.9	85.0	88.5	90.4	88.0	85.3	89.0	92.0	84.9	91.9	87.9	100.0
25-34	94.5	94.5	97.8	93.3	96.4	94.6	93.4	95.7	92.2	93.1	93.7	95.4	95.1	94.2	97.8	96.9
35-44	97.4	97.4	100.0	96.4	97.7	95.4	96.1	98.8	97.0	97.7	99.0	98.5	96.6	96.9	98.2	97.8
45-54	97.6	97.6	100.0	97.7	97.6	96.2	95.8	97.7	96.6	99.6	98.2	98.0	96.7	97.3	100.0	100.0
55-64	95.6	95.6	100.0	97.8	94.9	96.6	94.1	95.7	97.0	94.1	96.2	92.6	94.6	94.7	97.4	97.2
65 and over	94.0	94.0	100.0	93.4	94.9	90.0	94.3	100.0	88.9	92.9	93.9	95.9	91.4	96.0	92.7	100.0
Not Reported	100.0	100.0	-	100.0	-	-	-	-	-	-	-	-	-	-	-	-
Female	92.2	92.2	96.1	90.5	93.4	86.5	91.7	94.9	90.2	94.0	92.4	92.1	92.2	92.3	92.8	94.8
15-19	85.3	85.3	78.6	73.3	95.2	70.2	83.1	94.0	81.6	94.2	87.5	92.8	89.3	79.6	91.0	86.6
20-24	80.5	80.5	84.2	78.3	80.2	79.6	81.9	83.0	75.6	85.1	76.6	80.7	74.1	89.0	75.5	100.0
25-34	91.3	91.3	94.1	89.8	93.3	92.2	93.7	91.1	85.4	92.8	85.7	90.1	91.8	91.4	94.8	90.0
35-44	95.9	95.9	100.0	94.7	96.0	92.9	95.1	97.7	95.1	96.1	97.5	97.0	95.8	95.7	95.9	95.2
45-54	97.2	97.2	100.0	95.9	95.6	98.3	95.4	97.5	96.0	99.0	96.3	96.2	97.8	97.8	100.0	100.0
55-64	95.1	95.1	100.0	98.0	92.7	97.8	93.9	95.3	97.0	93.7	95.4	93.9	96.0	90.8	96.0	95.2
65 and over	92.4	92.4	100.0	85.3	95.8	77.3	94.6	100.0	86.5	90.4	95.3	90.2	94.0	100.0	89.2	100.0
Not Reported	100.0	100.0	-	100.0	-	-	-	-	-	-	-	-	-	-	-	-
Male	95.8	95.8	99.1	95.3	97.5	92.9	93.5	97.8	95.8	94.9	97.0	97.7	94.6	95.5	97.4	99.0
15-19	93.0	93.0	100.0	94.5	97.4	81.1	87.3	98.8	94.3	95.2	94.4	97.5	92.6	91.6	92.5	96.9
20-24	92.1	92.1	95.0	88.2	93.8	88.3	91.8	92.8	94.0	85.4	94.4	97.7	90.1	93.0	94.2	100.0
25-34	96.2	96.2	100.0	95.0	98.4	95.5	93.2	98.3	95.3	93.3	96.9	97.4	96.8	95.8	99.3	99.2
35-44	98.3	98.3	100.0	97.5	98.9	96.5	96.6	99.6	98.3	98.7	100.0	99.3	97.0	97.7	100.0	98.8
45-54	97.8	97.8	100.0	98.8	99.2	95.5	96.1	97.9	97.0	100.0	99.2	98.9	95.8	97.0	100.0	100.0
55-64	95.9	95.9	100.0	97.6	96.4	96.2	94.3	96.0	97.0	94.4	96.6	92.0	93.8	96.7	98.2	98.0
65 and over	94.9	94.9	100.0	97.3	94.2	96.0	94.2	100.0	90.3	94.3	93.0	100.0	90.4	94.1	94.3	100.0
Not Reported	-	-	-	-	-	-	-	-	-	-	-	-	-	-	-	-

Sources: October 1994 Labor Force Survey, NSO

Table 4a. Employed Persons by Marital Status by Sex, Region, Urban/Rural: 1991

	Region															
	Philippines	NCR	CAR	Region I	Region II	Region III	Region IV	Region V	Region VI	Region VII	Region VIII	Region IX	Region X	Region XI	Region XII	ARMM
Philippines	22,979	2,838	484	1,296	954	2,197	2,952	1,695	2,107	1,779	1,339	864	1,438	1,657	788	592
Both sexes (000)	28.9	35.5	26.1	28.6	28.2	34.7	28.1	26.6	29.8	27.1	22.9	26.8	28.0	29.2	29.2	17.9
Single	65.8	60.1	67.6	66.7	66.9	59.7	66.1	67	65.1	66.8	71.7	67.3	66.8	69.2	65.5	77.4
Married	4.4	3.3	5.8	4.3	4.2	4.4	4.3	5.8	4.6	5.1	4.3	5	4.3	3.2	4.7	3.9
Widowed	0.9	1.1	0.6	0.4	0.5	1.1	1.5	0.6	0.5	0.9	1.1	0.9	0.9	0.7	0.6	0.8
Divorced/Separated	0.1	0.1	0.2	0.1	0.2	0.1	0.1	0.1	0.1	0.1	0.1	0.1	0.1	0.1	0.1	0.1
Others/Unknown	8,337	1,244	202	432	321	762	1,100	624	762	677	473	239	503	558	293	147
Female (000)	30.1	46.1	33.8	23.8	27.7	38.5	30.7	21.5	27.3	27.3	20.9	27.2	25.2	26.3	27.0	17.7
Single	59.7	46.3	63.9	67.6	64.5	50.4	58.0	66.5	62.3	61.4	69.3	59.0	63.6	66.1	62.1	69.4
Married	8.7	5.9	10.9	7.9	7.2	8.8	8.9	10.9	9.4	10.0	8.7	12.1	9.1	6.6	9.9	10.2
Widowed	1.4	1.7	1.0	0.7	0.6	2.2	2.3	1.0	0.8	1.1	1.1	1.7	1.8	1.0	1.0	2.7
Divorced/Separated	0.1	0.1	0.1	0.1	0.1	0.1	0.1	0.1	0.1	0.1	0.1	0.1	0.1	0.1	0.1	0.1
Others/Unknown	14,642	1,594	282	864	633	1,435	1,852	1,071	1,345	1,101	866	625	935	1,099	495	445
Male (000)	28.2	27.2	27.7	30.9	28.4	32.8	26.6	29.5	31.2	27.1	24.0	26.6	29.4	27.3	30.5	18.0
Single	64.2	60.1	67.9	66.1	68.6	61.3	65.4	63.2	64.7	66.1	69.2	66.7	68.1	69.0	67.0	69.3
Married	1.1	1.1	1.2	0.3	0.7	1.4	1.6	0.9	0.7	0.9	1	1.4	1.0	0.8	0.7	0.0
Widowed	0.1	0.1	0.1	0.1	0.1	0.1	0.1	0.1	0.1	0.1	0.1	0.1	0.1	0.1	0.1	0.1
Divorced/Separated	4,316	1,244	54	172	98	447	577	304	322	282	149	91	231	297	105	43
Others/Unknown	36.1	46.1	27.8	25.6	30.6	37.1	36.2	28.9	32.9	33.0	24.2	34.1	27.7	29.6	28.6	30.2
Single	54.1	46.3	61.1	62.2	61.2	50.8	54.1	57.8	57.5	56.0	67.1	50.5	61.0	63.3	59.0	55.8
Married	8.0	5.9	9.3	11.6	7.1	9.2	7.1	11.8	8.4	9.6	8.1	13.2	8.7	6.4	10.5	14.0
Widowed	1.7	1.7	1.9	0.6	1.0	2.7	2.4	1.5	1.2	1.8	0.7	2.2	2.2	1.0	1.9	0.0
Divorced/Separated	0.1	0.1	0.1	0.1	0.1	0.1	0.1	0.1	0.1	0.1	0.1	0.1	0.1	0.1	0.1	0.1
Others/Unknown	6,548	1,594	78	316	142	772	867	314	467	433	251	188	382	476	163	107
Male (000)	26.8	27.2	26.9	29.1	22.5	29.7	24.7	29.3	28.7	25.2	25.5	22.3	26.2	25.8	26.4	24.3
Single	70.9	70.9	71.8	68.4	73.2	67.4	72.9	66.9	69.6	72.7	70.9	74.5	72.3	72.5	71.8	74.8
Married	1.6	1.2	2.5	2.5	3.5	2.1	1.3	3.2	1.3	1.6	2.8	2.1	1.3	0.8	1.2	0.9
Widowed	0.6	0.6	0.7	0.7	0.7	0.8	1.0	0.3	0.4	0.5	1.2	0.5	0.3	0.6	0.6	0.0
Divorced/Separated	0.1	0.1	0.1	0.1	0.1	0.1	0.1	0.1	0.1	0.1	0.1	0.1	0.1	0.1	0.1	0.1
Others/Unknown	12,116	352	809	714	714	978	1,508	1,177	1,318	1,063	938	584	825	885	521	442
Both sexes (000)	27.5	25.8	29.0	29.0	29.0	37.5	27.0	25.4	29.5	26.4	22.1	19.2	28.8	26.7	29.9	15.4
Single	67.2	67.5	67.1	66.3	66.3	57.8	66.8	68.6	65.3	67.2	72.7	47.9	65.8	69.4	64.7	80.1
Married	4.5	6.4	3.6	4.0	4.0	3.9	5.0	3.5	4.9	5.4	4.1	3.3	4.6	3.4	4.6	3.4
Widowed	0.7	0.4	0.4	0.4	0.4	0.7	1.3	0.5	0.4	0.9	1.1	0.5	0.7	0.6	0.6	1.1
Divorced/Separated	0.1	0.1	0.1	0.1	0.1	0.1	0.1	0.1	0.1	0.1	0.1	0.1	0.1	0.1	0.1	0.1
Others/Unknown	4,022	148	260	224	224	315	523	420	440	395	323	148	272	261	188	104
Female (000)	23.8	22.3	24.7	26.3	26.3	40.0	24.7	17.9	23.4	23.3	19.5	23.2	23.2	22.6	25.5	13.5
Single	65.6	64.9	71.2	65.6	65.6	49.8	62.3	71.0	65.9	65.3	70.9	64.2	65.4	69.3	63.8	74.0
Married	9.4	11.5	5.4	7.1	8.3	11.1	10.5	10.2	10.2	10.4	9.0	12.2	9.6	6.9	10.1	8.7
Widowed	1.1	0.7	0.8	0.4	0.4	1.6	2.1	0.7	0.7	0.8	0.9	0.7	1.1	1.1	0.5	3.8
Divorced/Separated	0.1	0.1	0.1	0.1	0.1	0.1	0.1	0.1	0.1	0.1	0.1	0.1	0.1	0.1	0.1	0.1
Others/Unknown	8,094	204	549	491	491	663	985	757	878	668	615	436	553	624	332	338
Male (000)	29.4	27.9	32.1	30.1	30.1	36.2	28.2	29.6	32.6	28.3	23.4	28.4	31.5	28.4	32.5	16.0
Single	67.9	69.6	65.2	66.6	66.6	61.7	69.1	67.4	65.0	68.4	73.8	68.8	66.0	69.2	65.4	82.0
Married	2.1	2.5	2.6	2.4	2.4	1.8	1.7	2.8	2.2	2.4	1.6	2.1	2.0	1.9	1.8	1.8
Widowed	0.5	0.0	0.2	0.2	0.2	0.3	0.9	0.4	0.2	1.0	1.1	0.7	0.5	0.3	0.6	0.3
Divorced/Separated	0.1	0.1	0.1	0.1	0.1	0.1	0.1	0.1	0.1	0.1	0.1	0.1	0.1	0.1	0.1	0.1
Others/Unknown																

Source: October 1991 Labor Force Survey, NSO

Table 4b. Employed Persons by Marital Status by Sex, Region, Urban/Rural: 1994

	Region															
	Philippines	NCR	CAR	Region I	Region II	Region III	Region IV	Region V	Region VI	Region VII	Region VIII	Region IX	Region X	Region XI	Region XII	ABMM
Philippines	25,166	3,006	497	1,362	1,173	2,333	3,326	1,916	2,288	1,913	1,355	987	1,553	1,934	874	647
Both sexes (000)	30.1	33.6	26.6	31.6	28.8	37.5	30.8	26.0	30.3	28.8	23.8	27.4	27.6	29.6	31.1	24.3
Single	64.3	60.6	67.6	62.9	65.9	57.9	63.1	68.3	64.2	64.9	69.4	66.8	67.3	65.8	63.2	71.3
Married	4.6	3.8	4.8	4.9	4.7	3.4	4.8	5.0	5.0	5.8	5.5	5.1	4.3	3.8	5.1	4.0
Widowed	1	2.0	1.0	0.7	0.6	1.2	1.4	0.6	0.5	0.5	1.3	0.8	0.8	0.8	0.5	0.3
Divorced/Separated																
Others/Unknown	9,181	1,278	179	443	443	770	1,223	708	843	766	450	317	563	721	313	163
Female (000)	29.8	41.9	16.8	26.2	21.0	43.0	32.1	19.8	27.5	31.7	19.8	27.8	23.8	26.1	26.8	23.3
Single	59.5	47.2	73.7	61.2	68.6	47.3	56.7	69.4	62.4	57.2	68.4	58.4	66.8	65.3	62.3	63.8
Married	9.2	7.6	8.4	11.5	9.3	7.5	9.5	10.0	9.6	10.3	10.4	12.0	8.2	7.2	9.9	11.7
Widowed	1.5	3.2	1.1	0.9	0.9	2.2	1.8	0.8	0.6	0.8	1.1	1.6	1.4	1.5	0.0	1.2
Divorced/Separated																
Others/Unknown	15,985	1,728	317	920	730	1,563	2,103	1,208	1,445	1,147	905	670	990	1,213	561	484
Male (000)	30.3	27.4	32.2	34.1	33.6	34.9	30.0	29.8	32.0	26.9	25.9	27.2	28.8	31.7	33.5	24.6
Single	67.1	70.4	64.4	63.6	64.2	63.1	66.9	67.7	65.2	70.0	69.8	70.6	67.6	66.1	63.8	73.8
Married	2.0	0.9	2.8	1.7	1.9	1.4	2.0	2.1	2.4	2.8	3.0	1.8	2.1	1.7	2.7	1.7
Widowed	0.7	1.1	0.6	0.5	0.4	0.6	1.0	0.5	0.5	0.3	1.3	0.4	0.5	0.4	0.2	
Divorced/Separated																
Others/Unknown																
Urban																
Both sexes (000)	11,751	3,006	124	479	265	1,325	1,652	570	843	787	387	310	677	881	295	151
Single	31.0	33.6	25.8	28.0	24.9	36.8	30.6	25.6	30.5	31.6	25.1	24.2	27.5	31.2	29.5	25.2
Married	63.5	60.6	67.7	65.8	70.6	58.5	63.7	68.2	64.1	62.0	69.8	70.0	66.5	64.2	66.4	72.2
Widowed	4.2	3.8	4.8	5.6	3.8	3.4	4.1	5.1	4.7	5.6	4.1	4.8	4.7	3.5	4.4	2.0
Divorced/Separated	1.3	2.0	0.8	0.6	0.8	1.3	1.6	0.9	0.8	0.6	1.0	1.0	1.2	1.0	0.0	0.0
Others/Unknown	4,647	1,278	46	160	110	472	662	224	350	334	143	107	259	355	114	43
Female (000)	35.0	41.9	21.7	27.5	25.5	41.9	36.0	22.8	31.4	36.4	24.5	25.1	31.8	30.7	30.2	
Single	54.6	47.2	67.4	60.6	66.4	48.1	53.2	66.1	59.7	52.5	65.0	57.9	64.1	59.4	60.5	65.1
Married	8.2	7.6	8.7	10.6	6.4	7.4	8.3	9.4	8.0	10.5	9.1	10.3	9.3	6.8	9.6	4.7
Widowed	2.2	3.2	2.2	0.6	0.9	2.5	2.4	1.8	1.1	0.9	2.1	0.9	1.9	2.0	0.0	0.0
Divorced/Separated																
Others/Unknown	7,104	1,728	77	320	155	853	990	346	493	463	244	203	418	526	181	108
Male (000)	28.4	27.4	28.6	28.1	24.5	34.0	27.1	27.7	29.8	28.3	25.4	21.2	28.9	30.8	28.7	23.1
Single	69.3	70.4	68.8	68.1	73.5	64.2	70.7	69.7	67.1	68.7	72.5	76.4	68.2	67.5	70.2	75.0
Married	1.5	0.9	2.6	3.1	1.9	1.2	1.2	2.3	2.4	2.4	1.2	2.0	1.3	1.1	1.1	0.9
Widowed	0.7	1.1	0.6	0.6	0.6	0.6	1.0	0.6	0.6	0.4	0.4	0.5	0.7	0.4	0.2	
Divorced/Separated																
Others/Unknown																
Rural																
Both sexes (000)	13,414		373	883	908	1,008	1,674	1,347	1,445	1,127	968	677	876	1,053	579	496
Single	29.3		26.8	33.5	30.0	38.5	30.8	26.2	30.2	26.8	23.2	29.0	27.6	28.3	32.0	24.0
Married	65.0		67.6	61.3	64.5	57.0	62.5	68.3	64.2	66.8	69.2	65.1	67.8	67.1	61.7	71.0
Widowed	5.0		4.8	4.5	5.0	3.5	5.5	5.0	5.2	5.9	6.0	5.2	4.0	4.0	5.5	4.6
Divorced/Separated	0.7		0.8	0.7	0.6	1.0	1.1	0.4	0.3	0.4	1.3	0.7	0.6	0.6	0.7	0.4
Others/Unknown	4,534		133	283	333	298	561	485	493	443	307	210	304	367	199	120
Female (000)	34.4		14.3	25.4	19.5	44.6	27.5	18.4	24.7	28.4	17.6	27.1	22.4	20.4	24.6	20.8
Single	64.5		75.9	61.5	69.4	46.0	60.6	70.7	64.3	60.5	70.0	58.6	69.4	70.8	63.3	63.3
Married	10.1		8.3	12.0	10.2	7.7	10.9	10.1	10.8	10.2	11.1	12.9	7.2	7.6	10.1	14.2
Widowed	0.9		0.8	1.1	0.6	1.7	1.1	0.4	0.0	0.7	0.7	1.4	1.0	0.8	2.0	1.7
Divorced/Separated																
Others/Unknown	8,880		240	600	575	710	1,113	862	952	684	661	467	573	686	380	376
Male (000)	31.8		33.8	37.3	36.0	36.1	32.5	30.6	33.1	25.9	25.9	29.8	30.4	32.4	35.8	25.0
Single	65.3		62.9	61.2	61.7	63.5	66.9	64.2	64.2	70.9	68.8	68.1	67.0	65.2	60.8	73.4
Married	2.3		2.9	1.0	1.9	1.7	2.8	2.0	2.3	3.1	3.6	1.7	2.3	2.0	3.2	1.9
Widowed	0.6		0.8	0.5	0.5	0.6	1.2	0.5	0.4	0.1	1.7	0.4	0.3	0.4	0.3	0.3
Divorced/Separated																
Others/Unknown																

Source: October 1994 Labor Force Survey, NSO

Table 5a. Number of Employed Persons as to Household Headship by Sex, Urban and Rural, Region: October 1991

1991	Region															
	Philippines	NCR	CAR	Region I	Region II	Region III	Region IV	Region V	Region VI	Region VII	Region VIII	Region IX	Region X	Region XI	Region XII	ARMM
Philippines																
Total (000)	22,979	2,838	484	1,296	954	2,197	2,952	1,695	2,107	1,779	1,339	864	1,438	1,657	788	592
Head	46.2	40.7	45.0	45.1	45.7	42.5	46.5	46.6	45.5	47.0	49.5	53.7	46.4	49.1	44.5	63.2
Non-head	53.8	59.3	55.0	54.9	54.3	57.5	53.5	53.3	54.5	53.0	50.5	46.2	53.5	50.9	55.5	36.8
Female (000)	8,337	1,244	202	432	321	762	1,100	624	762	677	473	239	503	558	293	147
Head	11.8	11.8	13.9	12.0	9.0	11.3	12.4	13.8	12.1	13.7	11.4	13.0	11.3	8.6	10.2	11.6
Non-head	88.2	88.2	86.1	88.0	91.3	88.7	87.6	86.2	87.9	86.3	88.6	87.0	88.7	91.2	89.8	88.4
Male (000)	14,642	1,594	282	864	633	1,435	1,852	1,071	1,345	1,101	866	625	935	1,099	495	445
Head	65.8	63.2	67.7	61.8	64.3	59.0	66.7	65.7	64.5	67.5	70.3	69.3	65.3	69.6	64.8	80.2
Non-head	34.2	36.8	32.3	38.2	35.7	41.0	33.3	34.3	35.5	32.5	29.7	30.6	34.7	30.4	35.2	19.8
Urban																
Total (000)	10,864	2,838	132	487	239	1,219	1,444	518	789	715	401	279	612	773	267	150
Head	44.4	40.7	47.0	46.2	44.4	43.2	45.2	44.6	43.3	46.4	47.4	52.0	47.1	47.0	44.9	56.0
Non-head	55.6	59.3	53.0	53.8	55.6	56.8	54.8	55.2	56.7	53.6	52.4	48.0	52.9	52.9	55.1	44.0
Female (000)	4,316	1,244	54	172	98	447	577	204	322	282	149	91	231	297	105	43
Head	12.3	11.8	14.8	15.7	9.2	11.9	12.8	15.7	12.7	13.1	12.1	14.3	11.7	8.8	12.4	16.3
Non-head	87.7	88.2	85.2	84.3	89.8	88.1	87.3	84.3	87.3	86.9	87.9	85.7	88.3	91.2	87.6	83.7
Male (000)	6,548	1,594	78	316	142	772	867	314	467	433	251	188	382	476	163	107
Head	65.6	63.2	69.2	63.0	68.3	61.3	66.8	63.7	64.5	68.1	68.5	70.2	68.6	70.8	65.6	72.9
Non-head	34.4	36.8	30.8	37.0	31.7	38.9	33.2	36.3	35.5	31.9	31.5	29.8	31.4	29.0	33.7	27.1
Rural																
Total (000)	12,116	0	352	809	714	978	1,508	1,177	1,318	1,063	938	584	825	885	521	442
Head	47.8	0	44.3	44.5	46.1	41.6	47.7	47.5	46.7	47.5	50.4	54.6	45.9	50.8	44.3	65.6
Non-head	52.2	0	55.7	55.5	53.9	58.4	52.3	52.5	53.3	52.5	49.7	45.4	54.1	49.0	55.7	34.4
Female (000)	4,022	0	148	260	224	315	523	420	440	395	323	148	272	261	188	104
Head	11.3	0	13.5	9.6	8.5	56.6	12.0	12.9	11.6	14.4	11.1	12.2	11.0	8.8	9.0	9.6
Non-head	88.7	0	86.5	90.4	91.1	43.4	88.0	86.9	88.4	85.6	89.2	87.2	89.0	91.2	91.5	90.4
Male (000)	8,094	0	204	549	491	663	985	757	878	668	615	436	553	624	332	338
Head	66.0	0	66.7	61.0	63.1	10.5	66.7	66.7	64.5	67.1	71.1	69.0	63.1	68.6	64.5	82.5
Non-head	34.0	0	33.3	39.0	36.9	89.8	33.3	33.4	35.5	32.9	28.9	31.2	36.9	31.4	35.8	17.5

Source: October 1991 Labor Force Survey, NSO

Table 5b. Number of Employed Persons as to Household Headship by Sex, Urban and Rural, Region: October 1994

	Region															
	Philippines	NCR	CAR	Region I	Region II	Region III	Region IV	Region V	Region VI	Region VII	Region VIII	Region IX	Region X	Region XI	Region XII	ARMM
1994																
Philippines																
Total (000)	25,166	3,006	497	1,362	1,173	2,333	3,326	1,916	2,288	1,913	1,355	987	1,553	1,934	874	647
Head	44.4	41.1	43.3	43.4	41.5	40.6	44.7	44.9	44.4	44.7	50.0	50.7	45.2	43.6	43.8	58.0
Non-head	55.6	58.9	56.7	56.7	58.5	59.4	55.4	55.1	55.6	55.3	50.0	49.3	54.9	56.4	56.2	42.0
Female (000)	9,181	1,278	179	443	443	770	1,223	708	843	766	450	317	563	721	313	163
Head	11.8	13.7	11.7	15.6	10.4	9.6	12.0	10.0	12.1	12.9	12.7	12.9	11.0	8.7	10.5	12.3
Non-head	88.2	86.3	88.3	84.4	89.6	90.4	88.1	90.0	87.9	87.2	87.3	87.1	89.0	91.4	89.5	87.7
Male (000)	15,985	1,728	317	920	730	1,563	2,103	1,208	1,445	1,147	905	670	990	1,213	561	484
Head	63.1	61.2	60.9	56.7	60.4	55.9	63.7	65.4	63.3	65.9	68.5	68.5	64.6	64.3	62.4	73.3
Non-head	36.9	38.8	39.1	43.2	39.6	44.1	36.3	34.6	36.7	34.1	31.5	31.6	35.4	35.7	37.6	26.7
Urban																
Total (000)	11,751	3,006	124	479	265	1,325	1,652	570	843	787	387	310	677	881	295	151
Head	43.0	41.1	46.0	45.7	43.4	40.0	43.8	44.0	42.9	42.9	46.8	51.0	45.1	42.0	44.7	55.0
Non-head	57.0	58.9	53.2	54.3	56.6	60.0	56.2	56.0	57.1	57.1	53.2	49.0	54.9	58.0	55.3	45.0
Female (000)	4,647	1,278	46	160	110	472	662	224	350	324	143	107	259	355	114	43
Head	11.9	13.7	17.4	14.4	7.3	10.6	11.2	10.3	12.3	13.6	10.5	11.2	12.4	8.5	11.4	4.7
Non-head	88.2	86.3	84.8	85.0	92.7	89.4	88.8	89.7	88.0	86.4	90.2	88.8	87.6	91.5	89.5	93.0
Male (000)	7,104	1,728	77	320	155	853	990	346	493	463	244	203	418	526	181	108
Head	63.4	61.2	64.9	60.9	69.0	56.3	65.6	65.9	64.7	63.7	68.4	71.9	65.3	64.6	66.3	74.1
Non-head	36.6	38.8	35.1	38.8	31.0	43.7	34.4	34.1	35.3	36.3	31.6	28.1	34.7	35.4	33.7	25.9
Rural																
Total (000)	13,414	0	373	883	908	1,008	1,674	1,347	1,445	1,127	968	677	876	1,053	579	496
Head	45.6	0.0	42.1	42.1	41.1	41.4	45.6	45.4	45.3	45.9	51.1	50.5	45.3	44.9	43.4	59.1
Non-head	54.4	0.0	57.9	57.9	58.9	58.6	54.5	54.6	54.7	54.1	48.8	49.5	54.8	55.1	56.6	41.1
Female (000)	4,534	0	133	283	333	298	561	485	493	443	307	210	304	367	199	120
Head	11.7	0.0	10.5	15.9	11.4	8.1	13.0	10.1	12.2	12.4	13.7	13.8	9.9	9.0	10.6	14.2
Non-head	88.3	0.0	89.5	84.1	88.6	91.9	87.0	89.9	87.8	87.4	86.0	86.2	90.1	91.0	89.4	85.8
Male (000)	8,880	0	240	600	575	710	1,113	862	952	684	661	467	573	686	380	376
Head	62.9	0.0	60.0	54.5	58.3	55.5	62.0	65.2	62.5	67.5	68.5	67.0	64.0	64.1	60.5	73.1
Non-head	37.1	0.0	40.4	45.5	41.9	44.5	38.0	34.8	37.5	32.5	31.5	33.0	36.0	35.9	39.5	26.9

Source: October 1994 Labor Force Survey, NSO

Table 6a. Employed Household Population 15 Years Old and Over by Highest Grade Completed by Sex: 1991

Highest Grade Completed	Region															
	Philippines	NCR	CAR	Region I	Region II	Region III	Region IV	Region V	Region VI	Region VII	Region VIII	Region IX	Region X	Region XI	Region XII	ARMM
Philippines	22,979	2,838	484	1,296	954	2,197	2,952	1,695	2,107	1,779	1,339	864	1,438	1,657	788	592
Both Sexes (000)	4.03	0.42	7.85	3.01	3.67	1.18	2.10	2.12	3.99	5.79	4.85	8.10	3.06	4.41	7.11	30.91
No Grade Completed	45.60	18.04	44.01	44.98	45.70	43.88	45.39	58.58	52.63	56.83	59.67	54.75	50.07	45.20	44.92	38.01
Elementary (G+UG)	30.68	41.72	29.55	35.03	28.93	35.05	32.69	25.55	25.96	22.32	24.05	23.26	31.08	33.31	32.11	17.91
High School (G+UG)	19.49	39.04	18.39	16.90	21.49	19.85	19.78	13.81	17.18	15.06	11.43	13.43	15.58	16.90	15.48	13.01
College (G+UG)	0.20	0.85	0.21	0	0.21	0.05	0.07	-	0.19	0.11	0.07	0.23	0.14	0.12	0.38	-
Not Reported	-	-	-	-	-	-	-	-	-	-	-	-	-	-	-	-
Female (000)	8,337	1,244	202	432	321	762	1,100	624	762	677	473	239	503	558	293	147
No Grade Completed	4.19	0.48	12.87	3.24	4.36	1.57	2.45	3.04	4.07	6.79	4.02	7.95	3.38	5.20	6.48	34.69
Elementary (G+UG)	42.65	19.05	41.58	51.16	42.06	41.99	42.36	58.49	48.82	53.91	54.76	48.12	45.73	38.89	39.59	36.05
High School (G+UG)	27.67	37.70	24.75	23.38	23.99	28.74	28.73	20.35	23.88	20.68	24.52	24.69	30.22	33.15	33.79	11.56
College (G+UG)	25.21	41.72	21.29	21.99	29.28	27.69	26.27	18.11	23.10	18.76	16.49	18.83	20.48	22.58	19.45	17.69
Not Reported	0.29	1.05	-	-	0.31	-	0.18	-	0.26	-	0.21	0.84	-	0.18	0.68	-
Male (000)	14,642	1,594	282	864	633	1,435	1,852	1,071	1,345	1,101	866	625	935	1,099	495	445
No Grade Completed	3.94	0.38	4.61	2.89	3.32	0.98	1.89	1.59	4.01	5.18	5.31	8.32	2.89	4.00	7.47	29.66
Elementary (G+UG)	47.27	17.19	45.74	41.90	47.55	44.81	47.19	58.64	54.80	58.67	62.12	57.44	52.30	48.50	48.08	38.43
High School (G+UG)	32.40	44.79	32.98	40.97	31.44	38.40	35.04	28.57	27.21	23.34	23.79	22.72	31.55	33.39	31.11	20.00
College (G+UG)	16.23	36.89	16.31	14.35	17.38	15.68	15.87	11.30	13.90	12.72	8.78	11.36	12.94	14.01	13.13	11.46
Not Reported	0.15	0.69	0.35	-	0.16	0.07	-	-	0.07	0.18	-	-	0.11	0.18	0.20	-
Urban	10,864	2,838	132	487	239	1,219	1,444	518	789	715	401	279	612	773	267	150
Both Sexes (000)	1.88	0.42	4.55	1.64	2.51	0.90	1.04	1.35	2.28	2.10	2.74	3.58	1.96	2.98	4.49	25.33
No Grade Completed	32.46	18.04	29.55	40.45	31.38	37.24	33.24	44.40	39.42	41.26	46.88	41.22	37.58	33.76	34.08	34.00
Elementary (G+UG)	35.73	41.72	33.33	35.73	28.45	37.33	36.98	28.96	31.05	28.81	27.68	27.24	34.31	37.90	37.45	22.67
High School (G+UG)	29.55	39.04	32.58	21.97	37.66	24.53	28.67	25.48	27.00	27.69	22.44	27.60	25.98	24.97	22.85	18.67
College (G+UG)	0.38	-	-	-	-	0.08	0.07	-	0.25	0.14	0.25	0.72	0.33	0.26	1.12	-
Not Reported	-	-	-	-	-	-	-	-	-	-	-	-	-	-	-	-
Female (000)	4,316	1,244	54	172	98	447	577	204	322	282	149	91	231	297	105	43
No Grade Completed	1.97	0.48	7.41	2.33	3.06	1.57	1.04	1.47	2.17	2.13	2.68	3.30	2.16	3.03	3.81	34.88
Elementary (G+UG)	30.28	19.05	27.78	45.93	26.53	37.36	30.85	43.63	35.40	36.88	40.27	32.97	33.77	29.29	28.57	30.23
High School (G+UG)	32.00	37.70	29.63	24.42	24.49	30.43	32.06	25.00	27.95	28.72	23.49	28.57	32.47	36.03	37.14	13.95
College (G+UG)	35.24	41.72	35.19	26.16	44.90	30.87	36.05	30.39	34.16	32.62	32.21	32.97	31.17	31.31	28.57	23.26
Not Reported	0.51	1.05	-	-	-	-	0.17	-	0.31	-	0.67	2.20	-	0.34	1.90	-

Table 6a (cont'd.). Employed Household Population 15 Years Old and Over by Highest Grade Completed by Sex: 1991

Highest Grade Completed	Region															
	Philippines	NCR	CAR	Region I	Region II	Region III	Region IV	Region V	Region VI	Region VII	Region VIII	Region IX	Region X	Region XI	Region XII	ARMM
Male (000)	6,548	1,594	78	316	142	772	867	314	467	433	251	188	382	476	163	107
No Grade Completed	1.82	0.38	2.56	1.58	2.82	0.65	1.04	1.27	2.14	2.08	2.39	3.72	1.83	2.94	4.91	21.50
Elementary (G+UG)	33.90	17.19	30.77	37.34	33.80	37.18	34.83	45.22	42.18	44.34	51.00	44.68	39.79	36.34	37.42	35.51
High School (G+UG)	38.19	44.79	35.90	41.77	30.99	41.32	40.25	31.21	33.19	29.33	29.48	26.60	35.34	39.08	37.42	25.23
College (G+UG)	25.81	36.89	29.49	19.62	32.39	20.85	23.88	21.97	22.06	24.25	16.33	23.94	22.77	21.22	19.02	17.76
Not Reported	0.29	0.69	-	-	-	0.13	-	-	0.21	0.23	-	-	0.26	0.42	0.61	-
Rural	12,116	352	352	809	714	978	1,508	1,177	1,318	1,063	938	584	825	885	521	442
No Grade Completed	5.96	9.09	9.09	3.83	4.06	1.43	3.12	2.46	5.08	8.28	5.76	10.27	3.88	5.65	8.25	32.81
Elementary (G+UG)	57.37	49.43	47.71	47.71	50.56	52.25	57.03	64.83	60.55	67.17	64.93	61.47	59.39	55.14	50.48	39.59
High School (G+UG)	26.16	28.13	34.73	34.73	29.13	32.31	28.58	24.13	22.91	17.78	22.49	21.40	28.85	29.38	29.37	16.52
College (G+UG)	10.47	13.07	13.84	13.84	16.11	14.11	11.21	8.67	11.38	6.68	6.72	7.02	8.00	9.83	11.90	11.09
Not Reported	0.03	0.28	0.28	-	0.14	-	0.07	-	0.08	0.09	-	-	-	-	-	-
Female (000)	4,022	148	148	260	224	315	523	420	440	395	323	148	272	261	188	104
No Grade Completed	6.56	14.19	14.19	4.23	5.36	1.59	4.02	4.05	5.23	10.13	4.64	10.81	4.41	7.66	7.45	34.62
Elementary (G+UG)	55.89	46.62	54.62	54.62	48.66	48.89	55.07	65.71	58.41	65.82	61.61	57.43	55.88	49.43	45.74	39.42
High School (G+UG)	23.05	22.97	22.31	22.31	23.66	26.35	25.05	18.10	20.91	14.94	24.46	22.30	28.31	29.89	32.45	10.58
College (G+UG)	14.45	15.54	18.85	18.85	22.32	23.17	15.49	11.90	15.00	8.86	8.98	10.14	11.40	13.03	14.89	15.38
Not Reported	0.05	-	-	-	0.45	-	0.19	-	0.23	-	-	-	-	-	-	-
Male (000)	8,094	204	204	549	491	663	985	757	878	668	615	436	553	624	332	338
No Grade Completed	5.66	5.39	5.39	3.64	3.46	1.36	2.64	1.72	4.90	7.19	6.34	10.32	3.62	4.81	8.73	32.25
Elementary (G+UG)	58.10	51.47	44.44	44.44	51.53	53.85	58.07	64.07	61.50	67.96	66.67	63.07	60.94	57.53	53.31	39.64
High School (G+UG)	27.71	31.86	40.44	40.44	31.57	34.99	30.46	27.34	23.92	19.46	21.46	21.10	29.11	29.17	28.01	18.34
College (G+UG)	8.50	11.27	11.48	11.48	13.24	9.65	8.93	6.87	9.57	5.24	5.53	5.96	6.15	8.49	10.24	10.06
Not Reported	0.04	0.49	0.49	-	0.20	-	-	-	0.11	0.15	-	-	-	-	-	-

Source: October 1991 Labor Force Survey, NSO

Table 6b. Employed Household Population 15 Years Old and Over by Highest Grade Completed, by Sex: 1994

Highest Grade Completed	Region															
	Philippines	NCR	CAR	Region I	Region II	Region III	Region IV	Region V	Region VI	Region VII	Region VIII	Region IX	Region X	Region XI	Region XII	ARMM
Philippines	25,166	3,006	497	1,362	1,173	2,333	3,326	1,916	2,288	1,913	1,355	987	1,553	1,934	874	647
Both Sexes (000)																
No Grade Completed	3.40	0.33	7.65	1.98	2.64	0.94	1.83	1.77	3.02	4.76	2.73	7.60	2.12	4.29	3.32	33.08
Elementary (G+UG)	43.89	16.80	42.86	40.53	49.70	41.02	41	56.00	51.44	55.72	60.74	51.06	48.10	44.36	44.05	36.17
High School (G+UG)	32.53	41.78	30.38	39.65	30.35	39.48	35.48	28.13	27.10	23.11	24.13	25.23	34.26	34.13	34.90	16.54
College (G+UG)	20.05	40.92	19.32	17.84	17.14	18.52	21.26	14.09	18.40	16.00	12.25	15.81	15.45	17.17	17.62	13.91
Not Reported	0.14	0.17	-	-	0.09	0.04	0.24	-	0.09	0.42	0.22	0.30	0.06	0.05	0.11	0.15
Female (000)	9,181	1,278	179	443	443	770	1,223	708	843	766	450	317	563	721	313	163
No Grade Completed	3.56	0.47	13.41	2.93	2.93	1.04	2.37	1.98	2.61	5.09	2.67	7.26	2.66	4.99	4.47	35.58
Elementary (G+UG)	41.24	18.79	43.02	44.70	51.02	38.05	37.61	55.51	46.98	54.57	54.67	43.22	44.40	39.11	37.38	32.52
High School (G+UG)	29.29	37.04	20.67	27.09	24.83	34.55	32.30	24.01	24.56	21.15	24.00	26.81	31.44	34.40	36.10	12.27
College (G+UG)	25.74	43.38	24.02	25.51	20.99	25.97	27.31	18.50	25.74	18.80	18.44	22.40	21.31	21.50	22.36	19.02
Not Reported	0.16	0.31	-	-	-	0.33	-	-	-	0.52	-	0.32	-	0.00	0.00	0.61
Male (000)	15,985	1,728	317	920	730	1,563	2,103	1,208	1,445	1,147	905	670	990	1,213	561	484
No Grade Completed	3.30	0.23	4.73	1.63	2.33	0.90	1.52	1.66	3.18	4.53	2.76	7.76	1.72	3.87	2.67	32.23
Elementary (G+UG)	45.42	15.34	42.90	38.59	48.90	42.42	43.27	56.29	54.05	56.50	63.54	54.78	50.20	47.40	47.95	37.60
High School (G+UG)	34.39	45.31	35.96	45.54	33.84	41.91	37.33	30.63	28.58	24.41	24.20	24.63	35.86	33.97	34.40	17.98
College (G+UG)	16.77	39.06	16.72	14.13	14.79	14.78	17.69	11.42	14.05	14.12	9.17	12.69	12.12	14.59	14.80	12.19
Not Reported	0.13	0.06	-	-	-	0.06	0.19	-	0.14	0.35	0.22	0.15	-	0.08	0.18	0.21
Urban	11,751	3,006	124	479	265	1,325	1,652	570	843	787	387	310	677	881	295	151
Both Sexes (000)																
No Grade Completed	1.65	0.33	3.23	1.46	1.89	0.68	1.21	1.58	1.90	2.41	1.81	3.55	1.33	1.93	2.37	28.48
Elementary (G+UG)	30.77	16.80	27.42	34.86	34.72	35.25	29.60	40.70	36.65	41.17	44.19	36.45	38.70	32.92	36.95	33.77
High School (G+UG)	37.07	41.78	34.68	40.92	32.45	40.15	39.65	32.98	31.91	28.21	27.91	29.68	35.45	38.71	33.90	17.88
College (G+UG)	30.30	40.92	34.68	20.88	30.94	23.92	29.18	24.74	29.30	27.19	25.06	29.35	24.37	26.56	26.44	19.21
Not Reported	0.23	0.17	-	-	0.38	-	0.36	-	0.24	1.02	0.52	0.65	0.15	0.00	0.00	0.00
Female (000)	4,647	1,278	46	160	110	472	662	224	350	324	143	107	259	355	114	43
No Grade Completed	1.85	0.47	6.52	2.50	2.73	1.06	1.51	1.79	2.00	2.78	2.10	1.87	1.16	1.97	4.39	32.56
Elementary (G+UG)	28.90	18.78	26.09	37.50	33.64	33.90	28.10	40.63	32.00	39.81	37.76	29.91	32.43	27.89	27.19	32.56
High School (G+UG)	33.08	37.01	26.09	30.00	24.55	32.84	35.80	26.79	28.00	24.69	27.97	28.04	34.36	38.87	36.84	13.95
College (G+UG)	35.89	43.35	43.48	29.38	38.18	32.20	33.99	30.80	38.00	31.17	32.17	38.32	32.05	30.99	30.70	23.26
Not Reported	0.30	0.31	-	-	-	-	0.45	-	-	1.23	-	0.93	-	0.00	0.00	0.00

Table 6b (cont'd.). Employed Household Population 15 Years Old and Over by Highest Grade Completed, by Sex: 1994

Highest Grade Completed	Region															
	Philippines	NCR	CAR	Region I	Region II	Region III	Region IV	Region V	Region VI	Region VII	Region VIII	Region IX	Region X	Region XI	Region XII	ARMM
Male (000)	7,104	1,728	77	320	155	853	990	346	493	463	244	203	418	526	181	108
No Grade Completed	1.52	0.23	1.30	0.94	1.29	0.47	0.91	1.45	1.83	2.16	2.05	4.43	1.44	1.90	1.10	27.78
Elementary (G+UG)	32.00	15.34	28.57	32.81	35.48	35.99	30.81	40.75	39.96	41.90	47.95	39.90	42.34	36.12	43.65	35.19
High School (G+UG)	39.68	45.31	38.96	45.94	38.06	44.08	42.22	37.28	34.69	30.67	28.28	30.54	36.12	38.40	31.49	19.44
College (G+UG)	26.63	39.06	31.17	19.69	25.81	19.34	25.86	20.81	23.12	24.41	21.31	24.63	19.86	23.38	23.76	17.59
Not Reported	0.18	0.06	-	-	-	-	0.30	-	0.41	0.86	0.41	0.49	-	0.00	0.00	0.93
Rural	13,414	-	373	883	908	1,008	1,674	1,347	1,445	1,127	968	677	876	1,053	579	496
Both Sexes (000)	4.93	-	9.38	2.27	2.86	1.29	2.45	1.86	3.60	6.39	3.10	9.45	2.74	6.27	3.80	34.27
No Grade Completed	55.40	-	47.72	43.71	54.07	48.71	52.57	62.44	60.07	65.84	67.25	57.75	55.48	53.85	47.50	36.90
Elementary (G+UG)	28.55	-	28.95	38.96	29.74	38.59	31.36	26.06	24.22	19.52	22.52	23.19	33.33	30.29	35.41	16.13
High School (G+UG)	11.07	-	13.94	15.06	13.22	11.41	13.50	9.58	11.97	8.16	7.13	9.60	8.45	9.50	12.95	12.30
College (G+UG)	0.06	-	-	-	-	0.10	0.12	-	0.07	0.09	0.10	0.15	-	0.09	0.17	0.20
Female (000)	4,534	-	133	283	333	298	561	485	493	443	307	210	304	367	199	120
No Grade Completed	5.32	-	15.79	3.18	3.30	1.01	3.39	2.06	3.04	6.77	2.93	10.00	3.95	7.90	4.52	36.67
Elementary (G+UG)	53.90	-	48.87	48.06	56.76	44.97	49.02	62.27	57.61	65.01	62.87	49.52	54.61	49.59	42.71	33.33
High School (G+UG)	25.41	-	18.05	25.44	24.62	37.58	28.16	22.68	22.11	18.28	22.15	25.71	28.95	29.70	35.18	11.67
College (G+UG)	15.33	-	17.29	23.32	15.02	16.44	19.43	12.99	17.24	9.71	12.05	14.29	12.17	12.26	17.59	18.33
Not Reported	0.02	-	-	-	-	-	0.18	-	-	-	-	-	-	0.00	0.00	0.83
Male (000)	8,880	-	240	600	575	710	1,113	862	952	684	661	467	573	686	380	376
No Grade Completed	4.72	-	5.83	1.83	2.78	1.41	1.98	1.74	3.89	6.14	3.18	9.21	2.09	5.39	3.42	33.51
Elementary (G+UG)	56.16	-	47.50	41.50	52.70	50.14	54.45	62.53	61.34	66.37	69.29	61.46	55.85	56.12	50.00	38.03
High School (G+UG)	30.16	-	35.00	45.33	32.70	39.01	33.06	27.96	25.42	20.18	22.69	22.06	35.43	30.61	35.53	17.55
College (G+UG)	8.90	-	12.08	11.17	11.83	9.30	10.42	7.66	9.35	7.16	4.69	7.49	6.46	7.87	10.53	10.64
Not Reported	0.08	-	-	-	-	-	0.09	-	0.11	0.15	0.15	0.21	-	0.15	0.26	0.27

Source: October 1994 Labor Force Survey, NSO

Table 7a. Employed Persons by Class of Worker by Sex, Region, Urban/Rural: 1991

	Region															
	Philippines	NCR	CAR	Region I	Region II	Region III	Region IV	Region V	Region VI	Region VII	Region VIII	Region IX	Region X	Region XI	Region XII	ARMM
Philippines																
Both sexes (000)	22,979	2,838	484	1,296	954	2,197	2,952	1,695	2,107	1,779	1,339	864	1,438	1,657	788	592
Wage and Salary Workers	45.4	75.3	29.5	31.1	40.5	55.7	52.9	34.0	51.2	41.3	30.8	35.5	37.6	37.8	31.7	10.1
Own Account Workers	40.1	22.1	38.4	48.5	40.8	35.0	37.0	44.8	37.4	46.3	49.3	45.8	42.0	44.5	43.0	70.4
Unpaid Family Workers	14.5	2.6	32.0	20.3	18.8	9.3	10.1	21.1	11.3	12.4	19.9	18.5	20.4	17.7	25.1	19.4
Not Reported	0.0	0.0	0.0	0.0	0.0	0.0	0.0	0.0	0.0	0.0	0.0	0.0	0.0	0.0	0.0	0.0
Female (000)	8,337	1,244	202	432	321	762	1,100	624	762	677	473	239	503	558	293	147
Wage and Salary Workers	45.4	72.6	26.7	30.6	46.7	59.4	54.8	31.6	46.6	36.5	26.2	32.2	33.2	37.5	31.4	15.0
Own Account Workers	33.6	23.6	25.2	39.8	24.9	31.1	31.5	37.8	36.2	45.8	38.1	45.2	33.6	35.3	28.3	42.2
Unpaid Family Workers	21.0	3.9	47.5	29.9	28.3	9.4	13.7	30.6	17.3	17.9	35.7	22.6	33.2	27.2	39.9	43.5
Not Reported	0.0	0.0	0.0	0.0	0.0	0.0	0.0	0.0	0.0	0.0	0.0	0.0	0.0	0.0	0.0	0.0
Male (000)	14,642	1,594	282	864	633	1,435	1,852	1,071	1,345	1,101	866	625	935	1,099	495	445
Wage and Salary Workers	45.5	77.4	31.2	31.5	37.3	53.7	51.8	35.4	53.8	44.3	33.3	36.8	39.9	38.0	31.9	8.5
Own Account Workers	43.8	21.0	47.5	53.0	49.0	37.0	40.2	48.9	38.1	46.7	55.4	46.2	46.6	49.1	51.7	79.8
Unpaid Family Workers	10.7	1.7	20.9	15.6	13.9	9.3	8.0	15.6	8.0	9.1	11.3	17.0	13.5	12.9	16.4	11.5
Not Reported	0.0	0.0	0.0	0.0	0.0	0.0	0.0	0.0	0.0	0.0	0.0	0.0	0.0	0.0	0.0	0.0
Urban																
Both sexes (000)	10,864	2,838	132	487	239	1,219	1,444	518	789	715	401	279	612	773	267	150
Wage and Salary Workers	59.4	75.3	56.8	40.5	55.2	61.6	64.9	38.3	58.6	54.7	46.9	52.7	49.0	46.8	40.4	13.3
Own Account Workers	32.6	22.1	31.1	48.3	31.4	31.9	30.4	36.5	34.0	39.2	41.6	38.7	36.3	39.8	38.2	62.7
Unpaid Family Workers	8.0	2.6	12.1	11.3	13.4	6.5	4.7	15.3	7.5	6.2	11.5	8.6	14.9	13.3	21.7	24.0
Not Reported	0.0	0.0	0.0	0.0	0.0	0.0	0.0	0.0	0.0	0.0	0.0	0.0	0.0	0.0	0.0	0.0
Female (000)	4,316	1,244	54	172	98	447	577	204	322	282	149	91	231	297	105	43
Wage and Salary Workers	58.2	72.6	51.9	38.4	61.2	60.9	64.6	47.5	52.8	52.8	47.7	49.5	42.9	44.8	36.2	18.6
Own Account Workers	31.1	23.6	33.3	46.5	20.4	31.1	29.1	33.3	37.0	39.7	33.6	42.9	34.2	36.0	31.4	39.5
Unpaid Family Workers	10.7	3.9	14.8	14.5	18.4	8.1	6.2	18.6	10.2	7.4	19.5	7.7	22.9	19.2	32.4	41.9
Not Reported	0.0	0.0	0.0	0.0	0.0	0.0	0.0	0.0	0.0	0.0	0.0	0.0	0.0	0.0	0.0	0.0
Male (000)	6,548	1,594	78	316	142	772	867	314	467	433	251	188	382	476	163	107
Wage and Salary Workers	60.2	77.4	60.3	41.1	50.7	62.0	64.9	48.7	62.5	55.9	46.6	54.3	52.6	48.1	42.9	11.2
Own Account Workers	33.6	21.0	29.5	49.1	38.7	32.4	31.3	38.2	31.9	38.8	46.6	36.7	37.4	42.2	42.3	72.0
Unpaid Family Workers	6.2	1.7	10.3	9.5	9.9	5.6	3.7	13.1	5.6	5.3	6.8	9.0	9.9	9.7	14.7	16.8
Not Reported	0.0	0.0	0.0	0.0	0.0	0.0	0.0	0.0	0.0	0.0	0.0	0.0	0.0	0.0	0.0	0.0
Rural																
Both sexes (000)	12,116	0	352	809	714	978	1,508	1,177	1,318	1,063	938	584	825	885	521	442
Wage and Salary Workers	32.9	0.0	19.3	25.6	35.6	48.4	41.5	27.7	46.7	32.3	23.9	27.4	29.1	29.9	27.4	9.0
Own Account Workers	46.8	0.0	41.2	48.7	44.0	38.9	43.3	48.6	39.5	51.2	52.6	49.5	46.3	48.5	45.7	73.1
Unpaid Family Workers	20.3	0.0	39.8	25.7	20.6	12.9	15.3	23.7	13.7	16.7	23.6	23.3	24.5	21.6	26.9	17.6
Not Reported	0.0	0.0	0.0	0.0	0.0	0.0	0.0	0.0	0.0	0.0	0.0	0.0	0.0	0.0	0.0	0.0
Female (000)	4,022	0	148	260	224	315	523	420	440	395	323	148	272	261	188	104
Wage and Salary Workers	31.6	0.0	17.6	25.0	40.6	57.5	44.0	23.8	41.8	24.8	16.4	21.6	25.0	29.1	28.7	13.5
Own Account Workers	36.2	0.0	22.3	35.4	26.8	31.1	34.0	40.0	35.5	50.1	40.2	46.6	33.1	34.5	27.1	43.3
Unpaid Family Workers	32.1	0.0	60.1	40.0	32.6	11.4	22.0	36.2	22.5	25.1	43.3	31.8	41.9	36.4	44.7	44.2
Not Reported	0.0	0.0	0.0	0.0	0.0	0.0	0.0	0.0	0.0	0.0	0.0	0.0	0.0	0.0	0.0	0.0
Male (000)	8,094	0	204	549	491	663	985	757	878	668	615	436	553	624	332	338
Wage and Salary Workers	33.5	0.0	20.6	25.9	33.2	44.0	40.2	30.0	49.2	36.7	27.8	29.4	31.1	30.3	26.8	7.7
Own Account Workers	52.1	0.0	54.4	55.0	51.7	42.4	48.1	53.4	41.5	51.8	59.0	50.5	54.3	54.3	56.3	82.5
Unpaid Family Workers	14.4	0.0	25.0	18.9	14.9	13.6	11.7	16.8	9.3	11.5	13.0	20.4	15.9	15.4	17.2	9.8
Not Reported	0.0	0.0	0.0	0.0	0.0	0.0	0.0	0.0	0.0	0.0	0.0	0.0	0.0	0.0	0.0	0.0

Source: October 1991 Labor Force Survey, NSO

Table 7b. Employed Persons by Class of Worker by Sex, Region, Urban/Rural: 1994

	Region															
	Philippines	NCR	CAR	Region I	Region II	Region III	Region IV	Region V	Region VI	Region VII	Region VIII	Region IX	Region X	Region XI	Region XII	ARMM
Philippines																
Both sexes (000)	25,166	3,006	497	1,362	1,173	2,333	3,326	1,916	2,288	1,913	1,355	987	1,553	1,934	874	647
Wage and Salary Workers	45.6	74.0	27.4	35.7	36.2	55.7	53.2	35.0	49.6	40.5	33.7	34.2	38.8	39.6	37.3	9.7
Own Account Workers	39.5	23.8	35.4	46.2	37.5	35.1	36.9	42.7	39.4	44.6	46.6	48.4	40.8	42.6	41.1	67.4
Unpaid Family Workers	14.9	2.3	37.2	18.1	26.3	9.1	9.9	22.3	11.1	15.0	19.7	17.3	20.5	17.8	21.6	22.9
Not Reported	0.0	0.0	0.0	0.0	0.0	0.0	0.0	0.0	0.0	0.0	0.0	0.0	0.0	0.0	0.0	0.0
Female (000)	9,181	1,278	179	443	443	770	1,223	708	843	766	450	317	563	721	313	163
Wage and Salary Workers	45.0	69.2	22.9	38.1	38.6	59.5	52.9	30.5	48.0	35.9	30.7	40.1	33.4	37.2	37.4	18.4
Own Account Workers	33.6	27.5	19.6	35.7	21.0	31.7	33.5	35.3	37.4	41.6	35.8	36.0	36.9	37.0	31.3	38.7
Unpaid Family Workers	21.4	3.4	57.5	26.0	40.2	8.7	13.7	34.2	14.5	22.6	33.6	24.0	29.8	25.9	31.6	42.9
Not Reported	0.0	0.0	0.0	0.0	0.0	0.0	0.0	0.0	0.0	0.0	0.0	0.0	0.0	0.0	0.0	0.0
Male (000)	15,985	1,728	317	920	730	1,563	2,103	1,208	1,445	1,147	905	670	990	1,213	561	484
Wage and Salary Workers	45.9	77.5	30.0	34.5	34.7	53.9	53.3	37.6	50.4	43.5	35.2	31.5	41.9	41.0	37.4	6.8
Own Account Workers	42.9	21.0	44.5	51.2	47.4	36.9	38.9	47.1	40.5	46.6	51.9	54.3	43.0	45.9	46.5	76.9
Unpaid Family Workers	11.2	1.4	25.9	14.3	17.8	9.3	7.8	15.3	9.1	9.9	12.8	14.2	15.2	13.1	16.0	16.3
Not Reported	0.0	0.0	0.0	0.0	0.0	0.0	0.0	0.0	0.0	0.0	0.0	0.0	0.0	0.0	0.0	0.0
Urban																
Both sexes (000)	11,751	3,006	124	479	265	1,325	1,652	570	843	787	387	310	677	881	295	151
Wage and Salary Workers	58.8	74.0	54.0	44.9	49.1	62.2	63.7	44.2	55.2	55.4	47.0	49.4	51.4	47.1	43.7	11.3
Own Account Workers	32.8	23.8	25.0	46.6	32.8	31.8	30.0	38.2	38.2	36.5	37.7	37.1	35.7	39.3	39.7	62.9
Unpaid Family Workers	8.4	2.3	21.0	8.8	18.1	6.0	6.3	17.5	6.6	8.0	15.5	13.5	12.9	13.7	16.9	25.2
Not Reported	0.0	0.0	0.0	0.0	0.0	0.0	0.0	0.0	0.0	0.0	0.0	0.0	0.0	0.0	0.0	0.0
Female (000)	4,647	1,278	46	160	110	472	662	224	350	324	143	107	259	355	114	43
Wage and Salary Workers	56.3	69.2	47.8	43.1	54.5	61.4	60.9	42.9	54.0	50.9	37.8	51.4	43.2	44.5	43.9	23.3
Own Account Workers	32.3	27.5	28.3	43.1	18.2	33.1	29.2	31.7	38.9	37.0	35.7	31.8	38.6	36.9	34.2	32.6
Unpaid Family Workers	11.5	3.4	23.9	13.1	27.3	5.5	10.0	25.4	7.1	12.0	27.3	16.8	18.5	18.6	22.8	44.2
Not Reported	0.0	0.0	0.0	0.0	0.0	0.0	0.0	0.0	0.0	0.0	0.0	0.0	0.0	0.0	0.0	0.0
Male (000)	7,104	1,728	77	320	155	853	990	346	493	463	244	203	418	526	181	108
Wage and Salary Workers	60.4	77.5	57.1	45.6	45.2	62.6	65.6	45.1	56.2	58.5	52.5	48.3	56.5	48.9	43.6	6.5
Own Account Workers	33.2	21.0	23.4	47.5	43.2	31.1	30.6	42.8	37.7	36.1	38.9	40.4	34.2	40.7	43.1	75.9
Unpaid Family Workers	6.3	1.4	19.5	6.6	12.3	6.3	3.8	12.4	6.3	5.2	8.6	11.8	9.3	10.5	13.3	17.6
Not Reported	0.0	0.0	0.0	0.0	0.0	0.0	0.0	0.0	0.0	0.0	0.0	0.0	0.0	0.0	0.0	0.0
Rural																
Both sexes (000)	13,414	0	373	883	908	1,008	1,674	1,347	1,445	1,127	968	677	876	1,053	579	496
Wage and Salary Workers	34.0	0.0	18.5	30.7	32.5	47.2	42.8	31.1	46.2	30.0	28.4	27.3	29.1	33.2	34.0	9.3
Own Account Workers	45.3	0.0	38.9	46.1	38.9	39.7	43.7	44.5	40.1	50.2	50.1	53.6	44.6	45.4	41.8	68.5
Unpaid Family Workers	20.7	0.0	42.6	23.2	28.6	13.1	13.5	24.4	13.6	19.8	21.5	19.2	26.4	21.4	24.0	22.4
Not Reported	0.0	0.0	0.0	0.0	0.0	0.0	0.0	0.0	0.0	0.0	0.0	0.0	0.0	0.0	0.0	0.0
Female (000)	4,534	0	133	283	333	298	561	485	493	443	307	210	304	367	199	120
Wage and Salary Workers	33.5	0.0	14.3	35.7	33.3	56.7	43.5	24.9	43.8	24.8	27.4	34.3	25.0	30.0	33.7	17.5
Own Account Workers	35.0	0.0	16.5	31.1	21.9	29.5	38.7	36.9	36.3	44.9	35.8	38.1	35.5	36.8	29.6	40.8
Unpaid Family Workers	31.5	0.0	69.2	33.2	44.7	13.8	18.0	38.1	19.7	30.2	36.8	27.6	39.5	33.0	36.7	41.7
Not Reported	0.0	0.0	0.0	0.0	0.0	0.0	0.0	0.0	0.0	0.0	0.0	0.0	0.0	0.0	0.0	0.0
Male (000)	8,880	0	240	600	575	710	1,113	862	952	684	661	467	573	686	380	376
Wage and Salary Workers	34.2	0.0	20.8	28.3	32.0	43.4	42.5	34.6	47.5	33.2	28.9	24.2	31.2	35.0	34.5	6.6
Own Account Workers	50.6	0.0	51.3	53.2	48.7	43.8	46.4	48.8	42.0	53.8	56.7	60.4	49.4	50.0	48.2	77.4
Unpaid Family Workers	15.1	0.0	27.9	18.3	19.5	12.8	11.2	16.6	10.6	13.0	14.4	15.4	19.4	15.2	17.4	16.0
Not Reported	0.0	0.0	0.0	0.0	0.0	0.0	0.0	0.0	0.0	0.0	0.0	0.0	0.0	0.0	0.0	0.0

Source: October 1994 Labor Force Survey, NSO

Table 8a. Employed Persons by Occupational Classification by Sex, Region, Urban/Rural: 1991

	Region															
	Philippines	NCR	CAR	Region I	Region II	Region III	Region IV	Region V	Region VI	Region VII	Region VIII	Region IX	Region X	Region XI	Region XII	ARMM
Both sexes (000)	22,978	2,838	483	1,297	954	2,197	2,953	1,695	2,106	1,778	1,339	864	1,437	1,657	788	591
Professional, Technical and Related Workers	5.8	11.0	5.6	5.1	7.4	6.1	6.0	4.6	4.7	4.2	5.1	4.2	4.0	4.4	5.1	5.2
Administrative, Executive and Managerial Workers	1.2	3.1	0.4	1.0	0.9	1.1	1.3	1.3	0.7	1.0	0.7	0.2	0.6	1.3	0.9	0.2
Clerical Workers	4.1	10.8	2.9	2.5	2.8	5.0	4.7	2.2	2.8	2.9	1.8	3.1	3.1	2.8	2.4	1.2
Sales Workers	13.5	19.2	7.7	11.5	10.0	14.2	14.0	12.3	13.2	13.7	12.6	13.9	12.7	13.7	10.9	6.9
Service Workers	9.1	19.2	6.0	7.2	7.8	11.0	9.3	6.9	8.9	7.3	5.1	7.1	6.8	7.7	4.6	2.7
Agricultural, Animal Husbandry and Forestry Workers, Fishermen and Hunters	44.7	1.0	61.3	53.7	59.5	34.1	37.0	54.3	55.4	45.6	59.9	56.0	55.5	53.3	65.1	78.8
Production and Related Workers, Transport Equipment Operators and Laborers	21.3	35.7	15.9	18.7	11.5	28.1	27.6	18.3	14.2	25.3	14.8	15.3	17.0	16.8	10.9	4.9
Occupation N.E.C.	0.1	0.0	0.2	0.2	0.0	0.3	0.1	0.1	0.0	0.1	0.0	0.2	0.6	0.1	0.1	0.0
Female (000)	8,336	1,244	204	433	321	762	1,102	624	762	677	473	238	503	560	294	148
Professional, Technical and Related Workers	10.2	14.0	9.3	9.0	14.0	11.5	11.0	8.8	8.9	6.9	9.7	8.8	7.8	9.3	8.5	10.8
Administrative, Executive and Managerial Workers	1.0	2.0	0.5	0.9	0.6	1.0	1.0	1.3	0.7	0.4	0.8	0.0	0.6	0.9	1.0	0.0
Clerical Workers	6.1	13.6	4.9	3.9	4.7	7.9	6.7	2.7	4.3	4.6	2.7	4.2	4.2	4.3	3.4	1.4
Sales Workers	25.6	26.2	12.7	26.1	21.8	28.7	26.4	23.2	25.5	26.3	25.4	34.5	25.6	28.8	22.1	10.1
Service Workers	14.5	25.4	7.4	11.3	15.3	18.1	13.5	11.5	15.4	11.5	7.0	12.6	11.5	14.8	6.8	1.4
Agricultural, Animal Husbandry and Forestry Workers, Fishermen and Hunters	29.9	0.3	59.8	39.7	41.4	16.4	19.7	36.9	38.6	35.0	45.9	34.5	43.7	34.8	52.4	64.2
Production and Related Workers, Transport Equipment Operators and Laborers	12.6	18.5	5.4	8.8	2.2	15.9	21.6	15.5	6.7	15.2	8.5	5.5	6.2	7.0	5.4	12.2
Occupation N.E.C.	0.1	0.0	0.0	0.2	0.0	0.4	0.1	0.0	0.0	0.0	0.0	0.0	0.4	0.2	0.3	0.0
Male (000)	14,642	1,595	283	864	633	1,434	1,852	1,070	1,345	1,100	866	624	934	1,099	496	445
Professional, Technical and Related Workers	3.3	8.6	3.2	3.1	4.1	3.3	3.1	2.1	2.4	2.5	2.5	2.2	1.9	1.9	3.2	3.4
Administrative, Executive and Managerial Workers	1.3	3.9	0.7	1.0	1.1	1.2	1.5	1.3	0.7	1.3	0.7	0.2	0.5	1.5	0.8	0.2
Clerical Workers	3.0	8.7	1.8	1.9	1.7	3.4	3.5	1.9	2.0	1.8	1.3	2.7	2.5	2.0	1.8	1.1
Sales Workers	6.7	13.7	3.9	4.2	3.9	6.4	6.6	6.0	6.3	6.0	5.8	6.3	5.7	6.0	4.4	5.8
Service Workers	6.1	14.4	4.9	5.2	3.9	7.3	6.8	4.2	5.3	4.7	3.9	5.0	4.2	4.0	3.2	3.1
Agricultural, Animal Husbandry and Forestry Workers, Fishermen and Hunters	53.1	1.6	61.5	60.8	68.7	43.5	47.2	64.5	64.8	52.2	67.6	64.4	61.8	62.8	72.4	83.6
Production and Related Workers, Transport Equipment Operators and Laborers	26.3	49.1	23.7	23.7	16.4	34.7	31.1	19.9	18.5	31.5	18.2	19.1	22.8	21.7	14.1	2.7
Occupation N.E.C.	0.1	0.1	0.4	0.1	0.0	0.3	0.1	0.2	0.0	0.1	0.0	0.2	0.6	0.1	0.0	0.0

Table 8a (cont'd.), Employed Persons by Occupational Classification by Sex, Region, Urban/Rural: 1991

Urban	Region															
	Philippines	NCR	CAR	Region I	Region II	Region III	Region IV	Region V	Region VI	Region VII	Region VIII	Region IX	Region X	Region XI	Region XII	ARMM
Both sexes (000)	10,865	2,838	132	488	240	1,218	1,444	517	789	717	400	280	612	772	265	152
Professional, Technical and Related Workers	8.5	11.0	8.3	5.9	13.8	7.2	8.0	8.5	7.5	7.3	9.8	6.8	6.7	6.6	7.5	6.6
Administrative, Executive and Managerial Workers	2.1	3.1	1.5	1.4	2.9	1.5	2.3	2.5	1.1	2.2	1.5	0.7	0.8	2.1	1.5	0.7
Clerical Workers	7.0	10.8	6.1	4.1	6.3	6.6	7.4	4.3	5.7	5.9	4.5	5.4	4.7	4.4	4.5	3.3
Sales Workers	18.3	19.2	17.4	17.6	16.7	17.7	16.3	18.6	18.8	19.8	21.0	21.1	18.6	18.8	13.6	9.9
Service Workers	13.8	19.2	12.1	9.6	12.5	14.2	13.0	11.2	13.8	11.9	9.3	12.5	10.3	10.6	7.9	3.9
Agricultural, Animal Husbandry and Forestry Workers, Fishermen and Hunters	21.7	1.0	25.0	36.3	33.3	19.7	17.2	34.8	32.8	21.8	32.5	27.9	35.0	36.9	52.1	69.7
Production and Related Workers, Transport Equipment Operators and Laborers	28.6	35.7	29.5	24.6	14.6	32.8	35.7	20.1	20.3	31.2	21.5	25.0	23.0	20.5	12.8	5.9
Occupation N.E.C.	0.2	0.0	0.0	0.4	0.0	0.4	0.1	0.0	0.0	0.0	0.0	0.7	0.8	0.1	0.0	0.0
Female (000)	4,316	1,244	54	172	97	446	578	203	322	282	149	91	230	297	105	43
Professional, Technical and Related Workers	13.1	14.0	13.0	9.9	20.6	12.1	13.0	15.3	12.1	10.3	17.4	13.2	11.7	12.1	12.4	11.6
Administrative, Executive and Managerial Workers	1.5	2.0	1.9	1.2	2.1	1.1	1.6	2.0	0.9	1.1	1.3	0.0	0.9	1.3	1.9	0.0
Clerical Workers	9.7	13.6	11.1	5.2	10.3	9.4	10.4	5.9	7.8	9.9	6.7	7.7	6.5	6.4	5.7	2.3
Sales Workers	29.7	26.2	25.9	37.2	27.8	31.6	28.4	28.6	30.1	33.7	36.2	41.8	33.9	32.3	23.8	11.6
Service Workers	20.0	25.4	16.7	15.7	18.6	22.4	16.6	16.3	22.7	17.4	12.8	20.9	14.8	19.5	10.5	4.7
Agricultural, Animal Husbandry and Forestry Workers, Fishermen and Hunters	11.3	0.3	22.2	19.2	17.5	7.4	5.5	20.2	19.6	10.6	16.8	7.7	24.3	20.9	41.9	60.5
Production and Related Workers, Transport Equipment Operators and Laborers	14.6	18.5	9.3	11.0	3.1	15.7	24.4	11.8	6.8	17.0	8.7	8.8	7.4	7.4	3.8	9.3
Occupation N.E.C.	0.1	0.0	0.0	0.6	0.0	0.2	0.2	0.0	0.0	0.0	0.0	0.0	0.4	0.0	0.0	0.0
Male (000)	6,547	1,595	78	315	141	773	866	314	468	433	251	188	382	477	163	106
Professional, Technical and Related Workers	5.5	8.6	6.4	3.8	9.2	4.4	4.6	3.8	4.3	5.1	5.2	3.7	3.7	3.4	4.3	4.7
Administrative, Executive and Managerial Workers	2.5	3.9	1.3	1.6	3.5	1.7	2.8	2.9	1.5	3.0	1.6	0.5	0.8	2.5	1.8	0.9
Clerical Workers	5.2	8.7	2.6	3.2	3.5	4.9	5.4	3.5	4.3	3.2	3.2	4.3	3.7	2.9	3.7	2.8
Sales Workers	10.7	13.7	10.3	7.0	8.5	9.6	8.3	12.1	10.7	10.9	12.0	11.7	9.4	10.5	6.7	9.4
Service Workers	9.7	14.4	10.3	6.3	8.5	9.6	10.6	8.0	7.9	8.3	7.2	9.0	7.9	5.0	6.7	2.8
Agricultural, Animal Husbandry and Forestry Workers, Fishermen and Hunters	28.5	1.6	26.9	45.7	44.0	26.8	25.1	44.3	41.9	28.9	41.8	37.8	41.4	46.8	57.7	75.5
Production and Related Workers, Transport Equipment Operators and Laborers	37.8	49.1	42.3	32.1	22.7	42.6	43.1	25.5	29.5	40.6	29.1	32.4	32.2	28.7	19.0	3.8
Occupation N.E.C.	0.2	0.1	0.0	0.3	0.0	0.5	0.1	0.0	0.0	0.0	0.0	0.5	1.0	0.2	0.0	0.0

Table 8a (cont'd.). Employed Persons by Occupational Classification by Sex, Region, Urban/Rural: 1991

Rural	Region															
	Philippines	NCR	CAR	Region I	Region II	Region III	Region IV	Region V	Region VI	Region VII	Region VIII	Region IX	Region X	Region XI	Region XII	ARMM
Both sexes (000)	12,116	0	353	809	716	978	1,507	1,178	1,319	1,063	939	584	826	886	521	442
Professional, Technical and Related Workers	3.5	0.0	4.5	4.6	5.3	4.7	4.2	2.9	3.1	2.2	3.1	2.9	1.9	2.4	3.8	4.8
Administrative, Executive and Managerial Workers	0.4	0.0	0.3	0.7	0.3	0.7	0.4	0.8	0.4	0.1	0.4	0.0	0.4	0.6	0.4	0.2
Clerical Workers	1.5	0.0	1.7	1.6	1.7	3.1	2.1	1.3	1.1	0.9	0.6	2.1	1.8	1.4	1.3	0.7
Sales Workers	9.3	0.0	4.0	7.8	7.7	9.8	11.8	9.5	9.9	9.6	9.1	10.4	8.4	9.3	9.8	5.9
Service Workers	5.0	0.0	3.7	5.8	6.1	7.1	5.8	5.0	6.0	4.2	3.3	4.5	4.1	5.2	2.7	2.3
Agricultural, Animal Husbandry and Forestry Workers, Fishermen and Hunters	65.4	0.0	74.5	64.3	68.3	52.0	55.9	62.8	68.8	61.7	71.6	69.5	70.6	67.6	71.8	81.4
Production and Related Workers, Transport Equipment Operators and Laborers	14.8	0.0	11.0	15.2	10.6	22.4	19.8	17.6	10.6	21.2	11.9	10.6	12.5	13.5	10.0	4.8
Occupation N.E.C.	0.1	0.0	0.3	0.0	0.0	0.2	0.0	0.2	0.0	0.1	0.0	0.0	0.4	0.1	0.2	0.0
Female (000)	4,024	0	148	262	224	316	523	419	439	396	323	147	273	261	188	104
Professional, Technical and Related Workers	7.2	0.0	8.1	8.4	11.2	10.8	8.6	5.7	6.6	4.5	5.9	6.1	4.4	6.1	5.9	10.6
Administrative, Executive and Managerial Workers	0.5	0.0	0.0	1.1	0.0	0.9	0.6	1.0	0.7	0.0	0.6	0.0	0.4	0.4	0.5	0.0
Clerical Workers	2.2	0.0	2.7	3.1	2.2	5.7	2.7	1.2	1.8	0.8	0.9	2.0	2.6	1.5	2.1	1.0
Sales Workers	21.1	0.0	8.1	18.7	19.2	24.7	24.3	20.5	21.9	21.0	20.1	29.9	18.7	24.9	21.3	9.6
Service Workers	8.6	0.0	4.1	8.4	13.8	12.0	10.1	9.1	10.0	7.3	4.6	7.5	8.8	9.6	4.8	0.0
Agricultural, Animal Husbandry and Forestry Workers, Fishermen and Hunters	49.9	0.0	73.6	53.1	51.8	29.1	35.4	44.9	52.6	52.3	59.4	51.7	60.1	50.6	58.5	66.3
Production and Related Workers, Transport Equipment Operators and Laborers	10.5	0.0	3.4	7.3	1.8	16.1	18.4	17.7	6.4	14.1	8.4	2.7	4.8	6.5	6.4	12.5
Occupation N.E.C.	0.1	0.0	0.0	0.0	0.0	0.6	0.0	0.0	0.0	0.0	0.0	0.0	0.4	0.4	0.5	0.0
Male (000)	8,093	0	204	549	490	664	985	757	878	669	615	438	554	625	333	338
Professional, Technical and Related Workers	1.6	0.0	2.0	2.7	2.4	1.8	1.7	1.3	1.4	0.7	1.5	1.8	0.7	0.8	2.7	3.0
Administrative, Executive and Managerial Workers	0.4	0.0	0.5	0.5	0.4	0.6	0.4	0.7	0.2	0.1	0.2	0.0	0.4	0.6	0.3	0.3
Clerical Workers	1.2	0.0	1.5	1.1	1.2	1.8	1.8	1.2	0.8	1.0	0.7	2.1	1.6	1.3	0.9	0.6
Sales Workers	3.4	0.0	1.0	2.6	2.4	2.9	5.2	3.4	4.0	3.0	3.1	3.9	3.2	2.7	3.3	4.7
Service Workers	3.2	0.0	3.4	4.7	2.7	4.7	3.5	2.8	3.9	2.4	2.6	3.4	1.8	3.4	1.5	3.0
Agricultural, Animal Husbandry and Forestry Workers, Fishermen and Hunters	73.0	0.0	75.0	69.4	76.1	62.8	66.8	72.8	77.0	67.1	78.2	75.6	75.6	74.7	79.3	86.4
Production and Related Workers, Transport Equipment Operators and Laborers	17.0	0.0	16.2	18.9	14.7	25.3	20.6	17.6	12.8	25.4	13.8	13.2	16.2	16.5	12.0	2.1
Occupation N.E.C.	0.1	0.0	0.5	0.0	0.0	0.2	0.0	0.3	0.0	0.1	0.0	0.0	0.4	0.0	0.0	0.0
Others/Unknown	0.0	0.0	0.0	0.0	0.0	0.0	0.0	0.0	0.0	0.0	0.0	0.0	0.0	0.0	0.0	0.0

Source: October 1991 Labor Force Survey, NSO

Table 8b. Employed Persons by Occupational Classification by Sex, Region, Urban/Rural: 1994

Philippines	Region															
	Philippines	NCR	CAR	Region I	Region II	Region III	Region IV	Region V	Region VI	Region VII	Region VIII	Region IX	Region X	Region XI	Region XII	ARMM
Both sexes (000)	25,166	3,006	496	1,361	1,172	2,334	3,327	1,916	2,288	1,914	1,356	987	1,554	1,934	874	647
Professional, Technical and Related Workers	5.4	9.7	5.6	4.6	5.1	5.6	5.9	5.0	4.4	4.0	4.4	5.1	3.6	4.2	5.0	5.3
Administrative, Executive and Managerial Workers	1.4	3.6	0.6	1.2	0.9	1.0	1.8	1.3	1.3	0.8	0.7	0.8	1.1	1.1	0.8	0.8
Clerical Workers	4.1	10.3	2.4	2.8	2.1	4.2	4.3	2.3	2.9	3.4	2.7	3.4	3.5	3.5	3.0	1.9
Sales Workers	13.7	20.3	5.6	11.5	7.3	14.7	14.1	12.6	12.8	12.6	13.1	14.8	12.7	15.5	12.1	8.0
Service Workers	9.3	21.2	4.8	7.3	5.5	10.7	8.5	7.2	10.1	7.1	5.8	7.2	6.0	8.1	6.2	1.9
Agricultural, Animal Husbandry and Forestry Workers, Fishermen and Hunters	44.2	0.9	67.7	51.1	67.2	32.9	35.6	55.7	51.5	46.4	59.1	53.2	54.3	50.8	60.6	77.0
Production and Related Workers, Transport Equipment Operators and Laborers	21.8	33.9	12.7	21.3	11.8	30.8	29.6	15.9	17.0	25.5	14.3	15.4	18.3	16.6	12.2	5.1
Occupation N.E.C.	0.1	0.0	0.4	0.1	0.0	0.1	0.2	0.0	0.0	0.2	0.0	0.1	0.4	0.2	0.0	0.2
Female (000)	9,182	1,279	180	441	443	769	1,224	709	843	766	449	316	562	723	314	162
Professional, Technical and Related Workers	9.7	12.3	10.6	9.8	9.3	10.5	11.1	8.7	9.1	6.3	8.2	11.4	7.1	8.2	9.9	13.6
Administrative, Executive and Managerial Workers	1.2	2.5	0.6	1.1	0.7	0.8	1.3	1.0	0.9	0.7	0.9	0.9	1.2	1.0	1.0	0.0
Clerical Workers	6.2	13.8	3.3	3.6	2.7	7.7	6.1	3.1	4.9	4.6	4.2	6.0	5.9	5.1	4.8	3.7
Sales Workers	25.9	27.8	11.7	27.2	14.9	30.7	27.6	23.6	24.3	22.8	26.1	30.7	28.5	31.3	22.9	11.7
Service Workers	14.5	27.6	3.3	13.8	9.5	19.1	11.8	12.1	17.9	11.5	9.4	12.3	8.7	13.3	8.6	1.2
Agricultural, Animal Husbandry and Forestry Workers, Fishermen and Hunters	30.3	0.4	65.6	35.1	60.9	14.2	19.6	40.5	34.8	38.9	42.1	32.6	41.3	33.3	47.8	59.3
Production and Related Workers, Transport Equipment Operators and Laborers	12.1	15.6	5.0	9.3	2.0	16.9	22.3	11.0	7.9	15.3	9.1	6.0	7.1	7.6	5.1	10.5
Occupation N.E.C.	0.1	0.1	0.0	0.0	0.0	0.1	0.2	0.0	0.1	0.0	0.0	0.0	0.2	0.3	0.0	0.0
Male (000)	15,985	1,728	317	919	731	1,564	2,103	1,209	1,445	1,147	903	670	990	1,213	562	484
Professional, Technical and Related Workers	3.0	7.8	2.8	2.1	2.6	3.1	2.9	2.8	1.7	2.4	2.4	2.1	1.6	1.9	2.3	2.5
Administrative, Executive and Managerial Workers	1.6	4.4	0.6	1.3	1.1	1.2	2.0	1.4	1.5	1.0	0.6	0.7	1.0	1.2	0.7	1.0
Clerical Workers	2.9	7.8	1.9	2.4	1.8	2.4	3.2	1.9	1.7	2.7	1.8	2.2	2.2	2.6	2.1	1.2
Sales Workers	6.7	14.7	2.2	3.9	2.7	6.7	6.3	6.3	6.0	5.8	6.6	7.3	3.7	6.1	6.2	6.8
Service Workers	6.2	16.4	5.7	4.2	3.1	6.6	6.6	4.2	5.6	4.1	4.0	4.8	4.4	5.0	4.8	1.9
Agricultural, Animal Husbandry and Forestry Workers, Fishermen and Hunters	52.1	1.3	68.8	58.8	70.9	42.2	44.9	64.6	61.2	51.4	67.8	63.0	61.7	61.1	67.6	83.1
Production and Related Workers, Transport Equipment Operators and Laborers	27.4	47.6	17.4	27.1	17.8	37.7	34.0	18.8	22.2	32.4	16.8	19.7	24.7	21.9	16.2	3.3
Occupation N.E.C.	0.1	0.0	0.6	0.2	0.0	0.1	0.1	0.0	0.1	0.3	0.0	0.1	0.5	0.2	0.0	0.2

Table 8b (cont'd.). Employed Persons by Occupational Classification by Sex, Region, Urban/Rural: 1994

Rural	Region															
	Philippines	NCR	CAR	Region I	Region II	Region III	Region IV	Region V	Region VI	Region VII	Region VIII	Region IX	Region X	Region XI	Region XII	ARMM
Both sexes (000)	13,414	0	373	883	909	1,007	1,674	1,347	1,444	1,126	967	677	878	1,053	579	497
Professional, Technical and Related Workers	3.0	0.0	4.0	4.1	3.2	3.3	3.6	3.1	2.0	2.0	3.4	3.5	1.6	2.2	3.5	5.0
Administrative, Executive and Managerial Workers	0.7	0.0	0.3	1.1	0.6	0.7	0.9	0.7	0.6	0.4	0.7	0.9	1.0	0.8	0.7	0.4
Clerical Workers	1.9	0.0	1.3	2.0	1.4	2.2	2.8	1.6	1.5	1.2	1.9	1.8	2.2	2.1	2.2	1.8
Sales Workers	9.5	0.0	2.9	8.8	6.1	11.3	10.9	10.5	9.8	8.8	8.1	10.9	9.3	11.0	10.4	7.0
Service Workers	5.0	0.0	3.2	5.4	3.6	7.3	5.6	5.1	7.0	4.3	3.5	5.6	3.8	5.0	4.3	1.4
Agricultural, Animal Husbandry and Forestry Workers, Fishermen and Hunters	64.4	0.0	79.9	61.6	74.7	49.3	53.3	63.5	65.8	62.4	70.8	65.9	67.9	66.8	67.4	80.1
Production and Related Workers, Transport Equipment Operators and Laborers	15.4	0.0	7.8	16.6	10.5	25.8	22.8	15.3	13.2	20.9	11.6	11.4	14.2	11.9	11.6	4.0
Occupation N.E.C.	0.1	0.0	0.5	0.2	0.0	0.1	0.1	0.0	0.1	0.1	0.0	0.0	0.0	0.3	0.0	0.2
Female (000)	4,534	0	134	284	333	296	562	485	493	443	307	210	303	366	199	120
Professional, Technical and Related Workers	6.6	0.0	9.0	9.2	6.0	7.4	7.8	5.8	5.3	3.8	7.2	9.0	3.3	5.5	7.5	13
Administrative, Executive and Managerial Workers	0.7	0.0	0.7	1.4	0.3	0.3	0.9	0.2	0.4	0.2	1.0	1.0	1.0	1.1	1.0	0
Clerical Workers	2.8	0.0	1.5	2.1	1.5	4.1	3.9	2.3	2.6	1.6	3.3	2.9	3.0	3.3	3.5	3
Sales Workers	21.0	0.0	6.0	20.4	12.9	29.1	24.9	21.2	21.3	18.3	18.6	26.2	23.8	25.1	19.1	12
Service Workers	8.9	0.0	0.7	10.6	6.0	15.2	8.9	9.7	13.6	7.4	6.2	11.9	7.3	8.5	6.5	1
Agricultural, Animal Husbandry and Forestry Workers, Fishermen and Hunters	49.8	0.0	79.9	47.5	71.5	26.4	33.5	48.0	49.7	54.6	53.1	42.9	56.1	49.7	56.3	62
Production and Related Workers, Transport Equipment Operators and Laborers	10.2	0.0	2.2	8.8	1.8	17.6	19.9	12.8	6.9	14.0	10.7	6.2	5.6	6.3	6.0	9
Occupation N.E.C.	0.1	0.0	0.0	0.0	0.0	0.0	0.2	0.0	0.2	0.0	0.0	0.0	0.0	0.5	0.0	0
Male (000)	8,882	0	241	602	576	711	1,112	862	951	685	661	468	572	685	381	377
Professional, Technical and Related Workers	1.2	0.0	1.2	1.8	1.6	1.5	1.4	1.6	0.3	1.0	1.8	1.3	0.5	0.4	1.3	2.4
Administrative, Executive and Managerial Workers	0.8	0.0	0.4	1.0	0.7	0.8	1.0	1.0	0.7	0.4	0.6	0.9	0.9	0.6	0.5	0.5
Clerical Workers	1.5	0.0	1.2	2.0	1.4	1.4	2.2	1.3	0.9	1.0	1.2	1.3	1.7	1.3	1.8	1.3
Sales Workers	3.6	0.0	1.2	3.3	1.9	3.9	3.9	4.5	3.9	2.6	3.2	4.1	1.7	3.5	5.8	5.6
Service Workers	3.0	0.0	4.6	3.2	2.3	4.1	3.9	2.6	3.5	2.0	2.3	2.8	1.7	3.1	3.1	1.6
Agricultural, Animal Husbandry and Forestry Workers, Fishermen and Hunters	71.8	0.0	79.3	67.9	76.7	58.8	63.4	72.3	74.1	67.3	79.0	76.1	74.5	76.1	73.0	85.9
Production and Related Workers, Transport Equipment Operators and Laborers	18.1	0.0	11.2	20.4	15.5	29.3	24.2	16.7	16.4	25.4	12.0	13.7	18.9	14.9	14.4	2.4
Occupation N.E.C.	0.1	0.0	0.8	0.3	0.0	0.1	0.0	0.0	0.1	0.1	0.0	0.0	0.0	0.1	0.0	0.3
Others/Unknown																

Source: October 1994 Labor Force Survey, NSO

Table 9a. Employed Persons by Industry Classification and Sex, Region, Urban/Rural: 1991

Philippines	Region											ARMM				
	Philippines	NCR	CAR	Region I	Region II	Region III	Region IV	Region V	Region VI	Region VII	Region VIII		Region IX	Region X	Region XI	Region XII
Both sexes (000)	22,979	2,838	484	1,296	954	2,197	2,952	1,695	2,107	1,779	1,339	864	1,438	1,657	788	592
Agriculture, Fishery and Forestry	45.3	1.3	61.0	53.6	59.7	34.9	37.7	54.3	56.9	46.3	59.8	57.5	56.2	54.3	64.8	78.5
Mining and Quarrying	0.7	0.2	6.8	0.2	0.0	0.4	0.2	1.6	0.1	0.9	0.1	1.4	1.3	0.8	0.1	0.0
Manufacturing	10.4	21.5	2.1	7.4	4.3	12.6	15.9	9.0	5.6	12.4	5.8	3.8	6.9	6.9	6.1	3.9
Elec., Gas and Water	0.4	0.5	0.4	0.5	0.2	0.5	0.5	0.5	0.2	0.4	0.5	0.2	0.7	0.4	0.4	0.2
Construction	4.6	6.7	5.4	5.9	3.1	7.2	5.5	3.2	2.8	5.7	3.3	3.0	3.3	3.4	1.9	0.3
Wholesale and Retail	13.8	19.9	7.2	12.0	10.1	14.4	14.1	12.3	13.3	14.1	13.0	14.1	13.4	14.1	11.2	6.9
Transportation, Storage and Communication	5.0	8.8	2.5	4.9	3.6	7.1	6.1	3.3	3.9	4.2	3.6	4.4	4.2	3.9	2.0	1.2
Financing, Insurance, Real Estate and Business Services	2.0	7.8	0.8	1.0	0.4	2.3	1.8	1.1	0.9	0.9	0.8	0.6	0.9	1.1	0.5	0.2
Community, Social and Personal Services	17.9	33.3	14.0	14.5	18.6	20.3	18.3	14.5	16.2	15.0	13.0	14.9	13.2	15.1	12.9	8.8
Industry, N.E.C.	0.0	0.0	0.2	0.1	0.0	0.1	0.0	0.1	0.0	0.2	0.0	0.0	0.0	0.0	0.0	0.0
Female (000)	8,337	1,244	202	432	321	762	1,100	624	762	677	473	239	503	558	293	147
Agriculture, Fishery and Forestry	30.1	0.5	59.9	39.8	41.4	16.8	19.8	37.2	39.4	34.6	45.7	34.3	43.9	35.3	52.2	63.3
Mining and Quarrying	0.1	0.1	2.5	0.0	0.0	0.0	0.0	0.3	0.0	0.4	0.0	0.0	0.0	0.2	0.0	0.0
Manufacturing	13.3	21.1	2.5	8.8	2.5	17.6	23.0	15.4	6.3	16.0	8.5	5.0	5.8	7.0	5.8	12.2
Elec., Gas and Water	0.2	0.2	0.0	0.2	0.0	0.3	0.2	0.2	0.3	0.0	0.0	0.0	0.4	0.0	0.3	0.0
Construction	0.3	0.5	1.0	0.2	0.3	0.7	0.3	0.3	0.1	0.1	0.0	0.0	0.0	0.2	0.3	0.0
Wholesale and Retail	25.7	27.2	12.4	27.1	22.1	28.6	26.5	22.3	25.5	26.1	25.6	34.7	26.0	28.7	21.5	10.9
Transportation, Storage and Communication	0.6	1.7	0.5	0.5	0.0	0.5	0.6	0.5	0.4	0.3	0.4	0.0	0.2	0.0	0.3	0.0
Financing, Insurance, Real Estate and Business Services	2.1	6.6	0.5	0.7	0.3	2.9	2.1	1.4	1.0	1.0	0.2	0.4	1.2	0.9	0.3	0.0
Community, Social and Personal Services	27.7	42.3	20.3	22.7	33.3	32.7	27.5	22.6	27.0	21.1	19.7	24.7	22.3	27.8	19.1	13.6
Industry, N.E.C.	0.0	0.0	0.0	0.0	0.0	0.1	0.0	0.0	0.0	0.1	0.0	0.0	0.0	0.0	0.0	0.0
Male (000)	14,642	1,594	282	864	633	1,435	1,852	1,071	1,345	1,101	866	625	935	1,099	495	445
Agriculture, Fishery and Forestry	53.9	2.0	61.7	60.5	69.0	44.5	48.3	64.4	66.8	53.6	67.7	66.4	62.8	64.0	72.3	83.6
Mining and Quarrying	0.9	0.3	9.6	0.3	0.0	0.6	0.4	2.4	0.2	1.1	0.2	1.8	2.0	1.3	0.2	0.0
Manufacturing	8.8	21.9	1.8	6.6	5.4	10.0	11.6	5.2	5.2	10.3	4.5	3.5	7.4	6.8	6.3	1.3
Elec., Gas and Water	0.6	0.8	0.7	0.5	0.3	0.7	0.6	0.7	0.2	0.6	0.8	0.3	0.7	0.5	0.4	0.2
Construction	7.0	11.5	8.5	8.7	4.6	10.7	8.6	4.9	4.3	9.1	5.1	4.0	5.0	5.2	2.8	0.4
Wholesale and Retail	7.0	14.2	3.5	4.5	4.1	6.8	6.7	6.4	6.5	6.6	6.1	6.1	6.5	6.6	4.8	5.6
Transportation, Storage and Communication	7.5	14.4	3.9	7.2	5.4	10.7	9.3	4.9	5.9	6.6	5.3	6.1	6.4	5.7	3.2	1.6
Financing, Insurance, Real Estate and Business Services	1.9	8.7	0.7	1.2	0.5	2.0	1.7	0.9	0.9	0.8	1.0	0.6	0.7	1.2	0.6	0.2
Community, Social and Personal Services	12.3	26.3	9.2	10.4	11.1	13.8	12.9	9.7	10.1	11.2	9.4	11.2	8.3	8.7	9.3	7.2
Industry, N.E.C.	0.1	0.0	0.4	0.1	0.0	0.1	0.0	0.1	0.0	0.2	0.0	0.0	0.0	0.0	0.0	0.0

Table 9a (cont'd.). Employed Persons by Industry Classification and Sex, Region, Urban/Rural: 1991

Rural	Region															
	Philippines	NCR	CAR	Region I	Region II	Region III	Region IV	Region V	Region VI	Region VII	Region VIII	Region IX	Region X	Region XI	Region XII	ARMM
Both sexes (000)	12,116	-	352	809	714	978	1,508	1,177	1,318	1,063	938	584	825	885	521	442
Agriculture, Fishery and Forestry	65.9	-	74.7	64.0	68.8	53.0	56.2	62.9	70.2	62.6	71.5	71.2	70.9	68.7	71.4	81.4
Mining and Quarrying	0.7	-	6.3	0.2	0.0	0.4	0.3	1.4	0.1	1.1	0.1	1.4	1.3	1.0	0.2	0.0
Manufacturing	6.7	-	0.9	5.8	4.1	9.9	11.2	9.2	4.2	9.6	5.3	2.2	5.1	5.6	5.8	4.1
Elec., Gas and Water	0.3	-	0.3	0.4	0.1	0.6	0.3	0.4	0.1	0.4	0.1	0.2	0.7	0.1	0.2	0.2
Construction	3.2	-	2.8	4.4	2.5	6.7	4.2	3.1	2.2	4.6	2.3	1.9	1.8	3.2	1.2	0.2
Wholesale and Retail	9.5	-	4.0	8.4	8.0	10.1	11.7	9.8	9.8	10.1	9.1	10.3	9.0	9.6	10.0	5.7
Transportation, Storage and Communication	3.0	-	1.7	3.6	3.2	5.0	3.8	2.5	2.7	2.6	2.6	3.4	3.8	2.6	1.7	0.7
Financing, Insurance, Real Estate and Business Services	0.6	-	0.3	0.5	0.1	1.3	0.9	0.6	0.5	0.3	0.4	0.3	0.2	0.8	0.6	0.0
Community, Social and Personal Services	10.1	-	9.1	12.4	13.3	12.9	11.7	10.0	10.2	8.8	8.3	9.2	7.2	8.4	9.2	7.5
Industry, N.E.C.	0.1	-	0.3	0.1	0.0	0.2	0.0	0.1	0.0	0.3	0.0	0.0	0.0	0.0	0.0	0.0
Female (000)	4,022	-	148	260	224	315	523	420	440	395	323	148	272	261	188	104
Agriculture, Fishery and Forestry	50.0	-	73.6	53.5	51.3	29.2	35.2	45.2	53.2	51.6	59.1	51.4	60.7	51.0	58.5	65.4
Mining and Quarrying	0.2	-	2.7	0.0	0.0	0.0	0.0	0.5	0.0	0.8	0.0	0.0	0.0	0.4	0.0	0.0
Manufacturing	10.5	-	0.7	7.3	2.2	18.4	19.1	16.9	5.9	13.9	8.7	2.7	4.8	6.5	6.4	12.5
Elec., Gas and Water	0.1	-	0.0	0.4	0.0	0.3	0.2	0.0	0.0	0.0	0.0	0.0	0.7	0.0	0.5	0.0
Construction	0.2	-	0.7	0.0	0.4	0.6	0.2	0.2	0.0	0.0	0.0	0.0	0.0	0.4	0.0	0.0
Wholesale and Retail	21.1	-	8.1	20.0	19.2	24.8	23.9	20.0	21.8	21.0	20.4	29.7	19.1	24.1	20.7	9.6
Transportation, Storage and Communication	0.2	-	0.7	0.4	0.0	0.3	0.2	0.2	0.7	0.3	0.3	0.0	0.4	0.0	0.5	0.0
Financing, Insurance, Real Estate and Business Services	0.5	-	0.7	0.4	0.0	1.9	1.0	0.7	0.5	0.3	0.0	0.0	0.4	0.8	0.0	0.0
Community, Social and Personal Services	17.2	-	13.5	18.8	26.8	24.1	19.9	16.2	18.2	12.4	11.8	16.2	14.3	16.9	13.8	11.5
Industry, N.E.C.	0.0	-	0.0	0.0	0.0	0.3	0.0	0.0	0.0	0.3	0.0	0.0	0.0	0.0	0.0	0.0
Male (000)	8,094	-	204	549	491	663	985	757	878	668	615	436	553	624	332	338
Agriculture, Fishery and Forestry	73.8	-	75.0	69.0	76.4	64.4	67.2	72.8	78.7	69.0	78.0	78.2	76.1	76.1	79.2	86.4
Mining and Quarrying	1.0	-	8.8	0.4	0.0	0.6	0.4	1.8	0.1	1.3	0.2	1.8	2.0	1.4	0.3	0.0
Manufacturing	4.8	-	1.0	5.1	5.1	5.7	6.9	5.0	3.4	7.0	3.6	1.8	5.4	5.3	5.4	1.2
Elec., Gas and Water	0.4	-	0.5	0.5	0.2	0.8	0.3	0.7	0.1	0.1	0.7	0.2	0.7	0.2	0.0	0.3
Construction	4.7	-	4.4	6.6	3.7	9.5	6.3	4.8	3.3	7.3	3.6	2.5	2.7	4.3	1.8	0.3
Wholesale and Retail	3.7	-	1.0	2.9	2.9	3.2	5.2	4.0	3.8	3.6	3.1	3.7	3.8	3.5	3.6	4.4
Transportation, Storage and Communication	4.4	-	2.9	5.3	4.7	7.2	5.6	3.7	3.8	4.0	3.7	4.6	5.4	3.7	2.4	0.9
Financing, Insurance, Real Estate and Business Services	0.6	-	0.5	0.7	0.2	0.9	0.8	0.5	0.6	0.4	0.7	0.5	0.2	1.0	0.9	0.0
Community, Social and Personal Services	6.6	-	5.9	9.3	7.1	7.4	7.3	6.6	6.3	6.7	6.3	6.9	3.6	4.6	6.9	6.2
Industry, N.E.C.	0.1	-	0.5	0.2	0.0	0.2	0.0	0.1	0.0	0.3	0.0	0.0	0.0	0.0	0.0	0.0

Source: October 1991 Labor Force Survey, NSO

Table 9b. Employed Persons by Industry Classification by Sex, Region, Urban/Rural: 1994

	Region															
	Philippines	NCR	CAR	Region I	Region II	Region III	Region IV	Region V	Region VI	Region VII	Region VIII	Region IX	Region X	Region XI	Region XII	ARMM
Both sexes (000)	25,166	3,006	497	1,362	1,173	2,333	3,326	1,916	2,288	1,913	1,355	987	1,553	1,934	874	647
Agriculture, Fishery and Forestry	44.7	1.2	67.6	51.2	67.0	33.0	35.9	55.8	52.7	47.6	59.3	54.5	55.4	52.0	61.2	77.4
Mining and Quarrying	0.4	0.1	4.2	0.1	0.0	0.2	0.2	0.8	0.3	0.4	0.1	0.4	0.8	0.9	0.1	0.0
Manufacturing	10.3	21.1	2.8	8.0	2.7	13.2	16.4	6.4	6.8	13.2	5.2	4.6	6.6	6.8	4.8	2.9
Elec., Gas and Water	0.4	0.5	0.2	0.4	0.3	0.4	0.5	0.5	0.1	0.6	0.4	0.4	0.5	0.3	0.2	0.2
Construction	4.7	6.1	2.6	5.7	4.2	8.3	6.4	3.5	3.5	5.0	3.0	2.6	4.0	3.0	2.6	0.8
Wholesale and Retail	14.2	21.3	3.8	12.0	8.0	15.1	14.5	12.5	12.9	13.1	13.9	15.2	13.1	16.7	12.5	8.2
Transportation, Storage and Communication	5.6	9.7	3.0	5.4	3.2	8.1	7.0	4.3	4.8	4.9	3.7	4.6	4.2	3.9	3.4	1.1
Financing, Insurance, Real Estate and Business Services	2.0	7.2	0.8	1.1	1.0	2.1	2.0	0.8	1.0	0.9	1.1	1.2	1.4	0.9	0.7	0.2
Community, Social and Personal Services	17.8	32.8	14.7	15.9	13.5	19.5	17.2	15.3	18.0	14.1	13.1	16.5	14.2	15.5	14.4	9.1
Industry, N.E.C.	0.0	0.0	0.0	0.1	0.0	0.0	0.0	0.0	0.0	0.3	0.0	0.0	0.0	0.0	0.0	0.0
Female (000)	9,181	1,278	179	443	443	770	1,223	708	843	766	450	317	563	721	313	163
Agriculture, Fishery and Forestry	30.5	0.2	65.9	35.2	60.9	14.2	19.7	40.8	35.5	39.0	42.7	32.8	41.2	33.8	48.6	58.9
Mining and Quarrying	0.1	0.0	0.0	0.2	0.0	0.0	0.0	0.0	0.0	0.0	0.0	0.0	0.2	0.3	0.3	0.0
Manufacturing	13.0	20.1	4.5	8.8	1.6	17.5	24.1	11.2	8.4	15.4	7.8	6.6	6.2	7.9	5.4	9.8
Elec., Gas and Water	0.2	0.2	0.0	0.0	0.0	0.3	0.2	0.3	0.2	0.1	0.2	0.0	0.4	0.1	0.0	0.0
Construction	0.2	0.5	0.0	0.2	0.2	0.4	0.5	0.0	0.1	0.3	0.0	0.3	0.2	0.0	0.0	0.0
Wholesale and Retail	25.7	28.6	7.8	27.5	14.4	30.6	27.2	22.5	24.0	23.1	26.7	30.3	28.1	31.3	22.4	11.7
Transportation, Storage and Communication	0.6	2.0	1.1	0.0	0.5	0.8	0.7	0.3	0.1	0.7	0.4	0.3	0.4	0.4	0.0	0.0
Financing, Insurance, Real Estate and Business Services	2.2	7.2	1.1	0.9	1.1	2.7	2.0	1.0	1.1	1.0	0.9	1.6	1.4	1.1	0.6	0.0
Community, Social and Personal Services	27.5	41.2	19.6	27.1	21.2	33.5	25.6	23.9	30.5	20.1	21.1	28.1	22.6	25.1	23.0	18.4
Industry, N.E.C.	0.0	0.0	0.0	0.0	0.0	0.0	0.0	0.0	0.0	0.3	0.0	0.0	0.0	0.0	0.0	0.0
Male (000)	15,985	1,728	317	920	730	1,563	2,103	1,208	1,445	1,147	905	670	990	1,213	561	484
Agriculture, Fishery and Forestry	52.8	1.9	68.8	58.8	70.7	42.3	45.4	64.6	62.8	53.4	67.7	64.8	63.4	62.7	68.4	83.5
Mining and Quarrying	0.6	0.2	6.6	0.0	0.0	0.3	0.2	1.3	0.4	0.6	0.2	0.6	1.2	1.2	0.0	0.0
Manufacturing	8.7	21.8	1.9	7.6	3.4	11.0	11.9	3.5	5.8	11.7	4.0	3.6	6.9	6.3	4.5	0.6
Elec., Gas and Water	0.5	0.7	0.3	0.5	0.5	0.4	0.6	0.7	0.1	0.9	0.4	0.6	0.5	0.3	0.4	0.2
Construction	7.3	10.3	4.1	8.3	6.6	12.2	9.9	5.5	5.5	8.1	4.5	3.7	6.3	4.8	4.1	1.0
Wholesale and Retail	7.5	15.9	1.3	4.6	4.1	7.5	7.1	6.7	6.4	6.4	7.5	8.1	4.5	8.0	7.0	6.8
Transportation, Storage and Communication	8.4	15.5	4.1	8.0	5.1	11.7	10.7	6.8	7.4	7.7	5.3	6.6	6.4	6.1	5.3	1.4
Financing, Insurance, Real Estate and Business Services	1.9	7.3	0.9	1.2	1.0	1.9	1.9	0.7	1.0	1.0	1.2	0.9	1.3	0.8	0.7	0.2
Community, Social and Personal Services	12.3	26.6	12.0	10.7	8.8	12.6	12.3	10.3	10.7	10.1	9.2	11.0	9.4	9.7	9.6	6.0
Industry, N.E.C.	0.0	0.0	0.0	0.2	0.0	0.0	0.0	0.0	0.0	0.3	0.0	0.0	0.0	0.0	0.0	0.0

Table 9b (cont'd.), Employed Persons by Industry Classification by Sex, Region, Urban/Rural: 1994

Urban	Region												ARMM			
	Philippines	NCR	CAR	Region I	Region II	Region III	Region IV	Region V	Region VI	Region VII	Region VIII	Region IX		Region X	Region XI	Region XII
Both sexes (000)	11,751	3,006	124	479	265	1,325	1,652	570	843	787	387	310	677	881	295	151
Agriculture, Fishery and Forestry	21.7	1.2	29.8	31.1	40.8	20.8	18.1	37.0	28.7	24.9	29.7	28.1	38.1	33.0	47.8	66.2
Mining and Quarrying	0.4	0.1	4.8	0.0	0.0	0.2	0.2	1.4	0.0	0.1	0.3	1.0	1.0	1.0	0.0	0.0
Manufacturing	14.5	21.1	8.9	9.8	3.4	15.1	20.8	5.6	8.8	18.0	5.7	6.5	8.3	9.9	5.4	5.3
Elec., Gas and Water	0.6	0.5	0.8	0.2	0.8	0.5	0.7	0.7	0.4	1.0	1.3	0.6	0.6	0.3	0.7	0.0
Construction	6.2	6.1	5.6	9.0	4.5	9.8	8.4	3.3	4.6	5.8	4.1	4.5	5.5	3.7	2.4	0.7
Wholesale and Retail	19.2	21.3	9.7	17.5	14.0	17.5	17.7	17.5	18.5	18.2	26.6	23.5	17.4	22.4	15.9	11.9
Transportation, Storage and Communication	7.8	9.7	7.3	7.3	5.3	9.5	8.5	5.8	7.2	6.7	6.7	7.7	5.3	5.7	3.7	2.6
Financing, Insurance, Real Estate and Business Services	3.4	7.2	2.4	1.7	2.6	2.6	2.9	1.4	1.9	1.5	2.1	1.9	2.1	1.6	1.0	0.0
Community, Social and Personal Services	26.3	32.8	29.8	23.0	28.7	24.0	22.9	27.2	29.9	23.0	23.5	26.1	21.7	22.5	22.7	11.9
Industry, N.E.C.	0.0	0.0	0.0	0.2	0.0	0.0	0.0	0.0	0.0	0.4	0.0	0.0	0.0	0.0	0.0	0.0
Female (000)	4,647	1,278	46	160	110	472	662	224	350	324	143	107	259	355	114	43
Agriculture, Fishery and Forestry	11.4	0.2	23.9	12.5	29.1	7.0	7.9	23.7	14.6	17.3	18.2	12.1	23.6	16.6	33.3	48.8
Mining and Quarrying	0.1	0.0	0.0	0.0	0.0	0.0	0.0	0.0	0.0	0.0	0.0	0.0	0.4	0.3	0.0	0.0
Manufacturing	15.8	20.1	13.0	10.0	1.8	17.8	27.3	6.7	9.7	18.5	4.9	5.6	7.3	9.9	7.0	14.0
Elec., Gas and Water	0.3	0.2	0.0	0.0	0.0	0.2	0.3	0.4	0.3	0.3	0.7	0.0	0.4	0.0	0.0	0.0
Construction	0.3	0.5	0.0	0.0	0.0	0.4	0.8	0.0	0.3	0.0	0.0	0.0	0.4	0.0	0.0	0.0
Wholesale and Retail	30.7	28.6	19.6	39.4	20.9	32.0	29.3	26.8	29.1	29.3	42.0	40.2	33.6	37.5	27.2	11.6
Transportation, Storage and Communication	1.1	2.0	2.2	0.0	0.9	1.1	1.2	0.4	0.3	1.2	0.7	0.9	0.4	0.3	0.0	0.0
Financing, Insurance, Real Estate and Business Services	3.5	7.2	2.2	1.3	2.7	3.0	2.7	1.8	1.7	1.9	2.1	1.9	1.9	2.0	0.9	0.0
Community, Social and Personal Services	36.7	41.2	39.1	35.6	43.6	38.3	30.7	39.3	43.7	30.2	30.8	38.3	32.4	33.2	33.3	20.9
Industry, N.E.C.	0.1	0.0	0.0	0.0	0.0	0.0	0.0	0.0	0.0	0.6	0.0	0.0	0.0	0.0	0.0	0.0
Male (000)	7,104	1,728	77	320	155	853	990	346	493	463	244	203	418	526	181	108
Agriculture, Fishery and Forestry	28.4	1.9	33.8	40.3	49.0	28.5	24.9	45.7	38.7	30.2	36.5	36.5	47.1	43.9	56.9	73.1
Mining and Quarrying	0.6	0.2	7.8	0.0	0.0	0.2	0.3	2.0	0.0	0.2	0.4	1.5	1.4	1.5	0.0	0.0
Manufacturing	13.6	21.8	6.5	9.4	4.5	13.6	16.4	4.9	8.1	17.7	6.1	6.9	8.9	9.7	6.1	1.9
Elec., Gas and Water	0.8	0.7	1.3	0.3	0.6	0.7	0.9	0.9	0.2	1.5	1.2	1.0	1.0	0.4	0.6	0.0
Construction	10.0	10.3	9.1	13.4	7.7	15.0	13.4	5.5	7.7	9.7	6.1	6.9	8.9	6.1	3.9	0.9
Wholesale and Retail	11.7	15.9	3.9	6.3	9.0	9.5	10.0	11.3	10.8	10.4	17.6	14.8	7.2	12.2	8.8	12.0
Transportation, Storage and Communication	12.2	15.5	10.4	10.9	8.4	14.1	13.2	9.2	12.2	10.8	10.7	11.3	8.4	9.3	6.1	3.7
Financing, Insurance, Real Estate and Business Services	3.3	7.3	2.6	1.9	2.6	2.3	3.0	1.2	2.2	1.1	2.0	2.0	2.4	1.3	1.1	0.0
Community, Social and Personal Services	19.6	26.6	24.7	16.9	18.1	16.1	17.8	19.4	20.1	17.9	19.3	19.2	15.1	15.4	16.6	8.3
Industry, N.E.C.	0.0	0.0	0.0	0.3	0.0	0.0	0.0	0.0	0.0	0.2	0.0	0.0	0.0	0.0	0.0	0.0

Table 9b (cont'd.). Employed Persons by Industry Classification by Sex, Region, Urban/Rural: 1994

Rural	Region															
	Philippines	NCR	CAR	Region I	Region II	Region III	Region IV	Region V	Region VI	Region VII	Region VIII	Region IX	Region X	Region XI	Region XII	ARMM
Both sexes (000)	13,414	0	373	883	908	1,008	1,674	1,347	1,445	1,127	968	677	876	1,053	579	496
Agriculture, Fishery and Forestry	64.9	0	80.2	62.1	74.7	49.0	53.5	63.7	66.6	63.4	71.2	66.6	68.7	67.9	68.0	80.6
Mining and Quarrying	0.4	0	4.0	0.1	0.0	0.2	0.1	0.6	0.4	0.5	0.1	0.1	0.7	0.8	0.2	0.0
Manufacturing	6.6	0	0.8	7.1	2.5	10.7	12.1	6.6	5.6	9.8	5.1	3.7	5.4	4.4	4.5	2.2
Elec., Gas and Water	0.3	0	0.3	0.5	0.3	0.2	0.2	0.3	0.4	0.3	0.3	0.3	0.3	0.2	0.2	0.2
Construction	3.4	0	1.6	3.9	4.1	6.3	4.5	3.6	2.8	4.3	2.6	1.8	2.9	2.4	2.8	0.8
Wholesale and Retail	9.8	0	1.6	9.1	6.3	12.0	11.4	10.5	9.7	9.5	8.8	11.5	9.7	12.0	10.7	7.1
Transportation, Storage and Communication	3.6	0	1.6	4.4	2.8	6.3	5.6	3.7	3.3	3.5	2.4	3.0	3.3	2.5	3.1	0.6
Financing, Insurance, Real Estate and Business Services	0.7	0	0.3	0.8	0.6	1.6	1.0	0.6	0.5	0.6	0.7	0.9	0.7	0.4	0.5	0.2
Community, Social and Personal Services	10.3	0	9.7	12.1	8.9	13.7	11.5	10.2	11.1	7.8	9.0	12.1	8.3	9.5	10.2	8.3
Industry, N.E.C.	0.0	0	0.0	0.1	0.0	0.0	0.0	0.0	0.0	0.2	0.0	0.0	0.0	0.0	0.0	0.0
Female (000)	4,534	0	133	283	333	298	561	485	493	443	307	210	304	367	199	120
Agriculture, Fishery and Forestry	50.1	0	81.2	47.7	71.5	25.5	33.7	48.7	50.1	54.9	54.1	43.3	56.3	50.4	56.8	62.5
Mining and Quarrying	0.0	0	0.0	0.4	0.0	0.0	0.0	0.0	0.0	0.0	0.0	0.0	0.0	0.3	0.5	0.0
Manufacturing	10.1	0	1.5	8.1	1.5	17.1	20.3	13.2	7.5	13.1	9.1	7.1	5.3	6.0	6.0	8.3
Elec., Gas and Water	0.1	0	0.0	0.0	0.0	0.3	0.0	0.2	0.2	0.0	0.0	0.0	0.3	0.3	0.0	0.0
Construction	0.1	0	0.0	0.4	0.3	0.3	0.2	0.0	0.0	0.2	0.0	0.5	0.0	0.0	0.0	0.0
Wholesale and Retail	20.7	0	3.8	20.8	12.3	28.5	24.8	20.4	20.3	18.5	19.2	25.2	23.0	25.3	19.1	11.7
Transportation, Storage and Communication	0.2	0	0.8	0.0	0.3	0.3	0.2	0.2	0.0	0.2	0.3	0.0	0.3	0.3	0.0	0.0
Financing, Insurance, Real Estate and Business Services	0.7	0	0.8	0.4	0.6	2.3	1.2	0.6	0.8	0.2	0.3	1.4	1.0	0.3	0.5	0.0
Community, Social and Personal Services	18.0	0	12.8	22.3	13.8	26.2	19.6	16.7	21.1	12.6	16.6	22.9	14.1	17.2	17.1	17.5
Industry, N.E.C.	0.0	0	0.0	0.0	0.0	0.0	0.0	0.0	0.0	0.0	0.0	0.0	0.0	0.0	0.0	0.0
Male (000)	8,880	0	240	600	575	710	1,113	862	952	684	661	467	573	686	380	376
Agriculture, Fishery and Forestry	72.4	0	80.0	68.7	76.5	58.9	63.5	72.2	75.2	69.0	79.3	77.1	75.2	77.3	73.9	86.4
Mining and Quarrying	0.6	0	6.3	0.0	0.0	0.3	0.2	0.9	0.6	0.9	0.2	0.2	1.0	1.2	0.0	0.0
Manufacturing	4.8	0	0.4	6.7	3.1	8.0	7.9	2.9	4.6	7.6	3.2	2.1	5.6	3.5	3.7	0.3
Elec., Gas and Water	0.3	0	0.4	0.7	0.5	0.1	0.4	0.6	0.0	0.4	0.2	0.4	0.3	0.3	0.3	0.3
Construction	5.1	0	2.5	5.5	6.3	8.9	6.7	5.6	4.2	6.9	3.8	2.4	4.4	3.6	4.2	1.1
Wholesale and Retail	4.2	0	0.4	3.5	2.8	5.1	4.6	4.9	4.2	3.7	3.8	5.4	2.6	4.8	6.1	5.6
Transportation, Storage and Communication	5.4	0	2.1	6.5	4.2	8.9	8.4	5.8	4.9	5.7	3.3	4.3	4.9	3.6	4.7	0.8
Financing, Insurance, Real Estate and Business Services	0.7	0	0.4	1.0	0.5	1.4	1.0	0.6	0.3	0.7	0.9	0.4	0.7	0.4	0.8	0.3
Community, Social and Personal Services	6.4	0	7.9	7.3	6.3	8.5	7.5	6.6	5.9	4.7	5.4	7.3	5.2	5.4	6.6	5.3
Industry, N.E.C.	0.0	0	0.0	0.2	0.0	0.0	0.0	0.0	0.0	0.3	0.0	0.0	0.0	0.0	0.0	0.0

Source: October 1994 Labor Force Survey, NSO

Table 10a. Employed Persons in Various Industry by Sex, by Region, Urban/Rural: 1991

	Region															
	Philippines	NCR	CAR	Region I	Region II	Region III	Region IV	Region V	Region VI	Region VII	Region VIII	Region IX	Region X	Region XI	Region XII	ARMM
1991																
Philippines																
Both sexes (000)																
Food, Beverages & Tobacco	11,855	459	297	750	582	970	1,435	1,013	1,286	917	829	511	838	954	542	471
Textile, Garment & Leather	4.7	20.5	0.3	3.7	1.9	6.3	6.5	2.8	4.4	5.7	2.4	2.9	4.8	4.2	3.1	0.0
Metal, Machinery & Equipment	6.8	49.2	2.0	2.4	0.7	12.6	15.1	7.3	2.6	3.4	2.2	1.4	1.4	2.6	0.9	3.0
Agriculture & Fishery	2.3	23.1	0.0	1.3	0.9	3.3	3.7	0.5	0.5	2.7	0.5	0.0	0.6	0.8	1.7	0.2
	86.2	7.4	98.0	92.7	96.6	77.8	74.8	89.4	92.5	88.2	95.1	95.9	93.2	92.3	94.1	97.0
Female (000)																
Food, Beverages & Tobacco	3,325	208	125	192	136	246	437	302	337	281	234	92	241	227	163	105
Textile, Garment & Leather	5.7	15.4	0.0	3.6	2.2	9.3	7.3	2.6	3.9	7.5	3.8	5.4	6.6	6.6	3.7	0.0
Metal, Machinery & Equipment	18.0	69.7	3.2	6.3	2.2	37.8	38.4	21.9	8.0	8.2	5.1	4.3	3.7	6.2	2.5	13.3
Agriculture & Fishery	1.8	13.0	0.0	0.0	0.0	1.2	4.8	0.0	0.0	2.5	0.0	0.0	0.0	0.4	0.6	0.0
	74.6	1.9	96.0	89.6	96.3	52.0	49.7	75.5	88.4	81.9	91.0	89.1	89.6	86.8	93.9	86.7
Male (000)																
Food, Beverages & Tobacco	8,530	251	173	558	446	724	998	711	948	636	596	419	597	727	378	367
Textile, Garment & Leather	4.3	24.3	0.0	3.6	1.8	5.2	6.1	2.8	4.6	4.9	1.8	2.4	4.0	3.6	2.9	0.0
Metal, Machinery & Equipment	2.5	31.9	0.6	1.1	0.2	4.0	4.9	1.1	0.7	1.3	1.0	0.5	0.5	1.4	0.5	0.0
Agriculture & Fishery	2.5	31.5	0.0	1.8	1.1	4.0	3.2	0.7	0.6	3.0	0.7	0.0	0.8	1.1	2.4	0.3
	90.7	12.0	98.8	93.5	96.9	86.6	85.8	95.4	94.1	91.0	96.3	97.4	94.6	94.1	94.4	99.7
Urban																
Both sexes (000)																
Food, Beverages & Tobacco	3,485	459	37	211	85	381	479	213	325	227	145	94	241	330	154	104
Textile, Garment & Leather	10.6	20.5	2.7	9.0	3.5	10.2	10.9	6.1	11.4	15.9	5.5	11.7	9.1	8.2	5.2	0.0
Metal, Machinery & Equipment	15.4	49.2	13.5	5.7	3.5	18.1	29.4	8.5	4.0	7.0	3.4	3.2	2.5	3.9	1.3	3.8
Agriculture & Fishery	6.2	23.1	0.0	1.9	2.4	6.8	8.1	1.4	1.2	7.0	2.8	0.0	0.8	1.8	3.2	0.0
	67.8	7.4	86.5	83.9	91.8	64.6	51.6	84.5	83.4	70.0	89.0	85.1	87.1	86.1	90.3	96.2
Female (000)																
Food, Beverages & Tobacco	1,045	208	15	47	20	102	168	62	87	63	31	14	70	84	48	27
Textile, Garment & Leather	12.1	15.4	0.0	8.5	5.0	12.7	8.9	8.1	11.5	23.8	9.7	28.6	12.9	11.9	6.3	0.0
Metal, Machinery & Equipment	36.2	69.7	26.7	19.1	5.0	51.0	61.3	24.2	11.5	19.0	9.7	21.4	7.1	10.7	2.1	14.8
Agriculture & Fishery	4.9	13.0	0.0	0.0	0.0	1.0	9.5	0.0	0.0	7.9	0.0	0.0	0.0	1.2	0.0	0.0
	46.9	1.9	80.0	70.2	85.0	35.3	19.6	66.1	77.0	47.6	80.6	50.0	78.6	76.2	89.6	85.2
Male (000)																
Food, Beverages & Tobacco	2,440	251	22	165	66	279	312	150	238	164	114	80	171	246	106	77
Textile, Garment & Leather	10.0	24.3	0.0	9.1	3.0	9.3	11.9	5.3	11.3	12.8	4.4	8.8	7.6	6.9	4.7	0.0
Metal, Machinery & Equipment	6.5	31.9	4.5	1.8	1.5	6.1	12.2	1.3	0.8	2.4	1.8	0.0	0.6	1.6	0.9	0.0
Agriculture & Fishery	6.8	31.5	0.0	1.8	3.0	9.0	7.1	2.0	1.7	6.7	3.5	0.0	1.2	2.0	4.7	0.0
	76.8	12.0	90.9	86.7	90.9	75.3	68.6	92.0	86.1	78.0	91.2	91.3	90.1	89.4	90.6	100.0
Rural																
Both sexes (000)																
Food, Beverages & Tobacco	8,369	0	260	538	497	589	956	800	961	690	684	417	597	624	388	368
Textile, Garment & Leather	2.2	0.0	0.0	1.7	1.6	3.7	4.2	1.9	2.1	2.3	1.8	1.0	3.0	2.1	2.3	0.0
Metal, Machinery & Equipment	3.3	0.0	0.4	1.1	0.2	8.8	7.9	7.0	2.2	2.2	1.8	0.7	1.0	1.8	0.8	2.7
Agriculture & Fishery	0.7	0.0	0.0	1.1	0.6	1.2	1.5	0.4	0.2	1.3	0.1	0.0	0.5	0.3	1.0	0.3
	93.9	0.0	99.6	96.3	97.6	86.2	86.4	90.8	95.5	94.2	96.3	98.3	95.6	95.7	95.6	97.0
Female (000)																
Food, Beverages & Tobacco	2,280	0	109	145	117	144	270	240	250	218	203	78	171	143	115	77
Textile, Garment & Leather	2.8	0.0	0.0	2.8	1.7	6.9	5.9	1.3	1.2	2.8	3.0	1.3	3.5	3.5	1.7	0.0
Metal, Machinery & Equipment	9.6	0.0	0.9	1.4	0.9	28.5	24.1	21.3	6.4	5.0	3.9	1.3	2.3	4.2	1.7	13.0
Agriculture & Fishery	0.4	0.0	0.0	0.0	0.0	1.4	1.9	0.0	0.0	0.5	0.0	0.0	0.0	0.0	0.9	0.0
	87.2	0.0	100.0	95.9	96.6	63.9	68.1	77.5	92.4	91.3	93.1	97.4	94.2	93.0	95.7	88.3
Male (000)																
Food, Beverages & Tobacco	6,089	0	151	393	380	445	686	561	710	472	481	339	426	481	272	290
Textile, Garment & Leather	2.0	0.0	0.0	1.3	1.6	2.7	3.5	2.1	2.4	2.1	1.2	0.6	2.6	1.9	2.6	0.0
Metal, Machinery & Equipment	0.9	0.0	0.0	0.8	0.0	2.7	1.6	1.1	0.7	0.8	0.8	0.6	0.5	1.2	0.4	0.0
Agriculture & Fishery	0.8	0.0	0.0	1.5	0.8	1.1	1.5	0.5	0.3	1.7	0.2	0.0	0.7	0.4	1.5	0.3
	96.4	0.0	100.0	96.4	97.6	83.7	93.6	96.3	96.8	95.3	97.7	98.8	96.2	96.5	96.0	99.7

Source: October 1991 Labor Force Survey, NSO

Table 10b. Employed Persons in Various Industry by Sex, by Region, Urban/Rural: 1994

	Region															
	Philippines	NCR	CAR	Region I	Region II	Region III	Region IV	Region V	Region VI	Region VII	Region VIII	Region IX	Region X	Region XI	Region XII	ARMM
1994																
Philippines																
Both sexes (000)																
Food, Beverages & Tobacco	12,920	474	341	748	801	986	1,610	1,161	1,320	1,022	829	559	905	1,086	565	513
Textile, Garment & Leather	4.6	24.5	1.5	3.7	1.5	4.6	6.5	2.7	4.9	3.4	1.4	3.2	3.9	5.6	3.7	0.0
Metal, Machinery & Equipment	6.5	42.2	1.8	2.3	0.2	13.8	14.4	5.3	3.1	5.0	2.1	1.4	2.4	2.6	1.1	2.9
Agriculture & Fishery	2.7	26.2	0.3	1.1	0.5	4.1	6.3	0.5	1.0	3.3	0.5	0.2	0.8	0.4	0.9	0.2
	86.2	7.0	96.8	92.9	97.8	77.7	72.8	91.6	91.1	88.3	96.1	95.0	92.9	91.3	94.3	96.9
Female (000)																
Food, Beverages & Tobacco	3,713	204	126	175	276	221	489	354	354	361	209	117	264	290	164	110
Textile, Garment & Leather	5.0	15.7	1.6	4.0	1.4	4.5	6.5	3.7	5.1	3.3	1.0	6.0	5.7	8.3	5.5	0.0
Metal, Machinery & Equipment	16.9	65.7	3.2	6.9	0.7	43.9	34.6	14.7	10.2	11.1	7.7	5.1	7.2	7.2	2.4	12.7
Agriculture & Fishery	3.0	16.7	0.8	0.6	0.4	2.3	10.4	0.0	0.6	4.2	0.0	0.0	0.0	0.0	0.0	0.0
	75.1	1.5	93.7	88.0	97.8	48.9	48.5	81.6	84.2	81.7	91.9	88.9	87.1	84.1	92.7	87.3
Male (000)																
Food, Beverages & Tobacco	9,207	270	216	573	525	766	1,121	808	966	660	620	441	641	797	400	403
Textile, Garment & Leather	4.4	31.1	1.4	3.5	1.5	4.6	6.4	2.2	4.9	3.5	1.6	2.5	3.1	4.6	2.8	0.0
Metal, Machinery & Equipment	2.3	24.1	0.5	0.9	0.2	5.1	5.6	1.1	0.5	1.7	0.0	0.5	0.5	0.9	0.5	0.2
Agriculture & Fishery	2.7	33.3	0.0	1.2	0.6	4.6	4.5	0.7	1.1	2.9	0.6	0.2	1.1	0.5	1.3	0.2
	90.7	11.1	97.7	94.4	97.7	85.8	83.4	95.8	93.5	92.1	97.7	96.8	95.2	93.9	95.5	99.5
Urban																
Both sexes (000)																
Food, Beverages & Tobacco	3,705	474	46	180	116	408	577	235	299	265	127	100	278	340	153	108
Textile, Garment & Leather	10.3	24.5	6.5	8.9	4.3	9.6	9.7	5.1	12.0	8.7	4.7	10.0	5.4	10.3	5.9	0.0
Metal, Machinery & Equipment	14.3	42.2	10.9	5.0	0.9	16.7	26.3	5.5	6.0	7.9	3.1	2.0	3.2	5.3	1.3	6.5
Agriculture & Fishery	7.6	26.2	2.2	3.3	1.7	5.9	13.3	0.0	1.7	9.8	1.6	1.0	2.2	0.9	1.3	0.9
	67.9	7.0	80.4	82.8	92.2	67.6	50.4	88.9	80.3	73.6	90.6	87.0	89.2	83.5	91.5	92.6
Female (000)																
Food, Beverages & Tobacco	1,112	204	16	31	34	98	209	67	79	91	30	18	79	86	43	27
Textile, Garment & Leather	10.8	15.7	6.3	12.9	2.9	9.2	8.1	6.0	15.2	8.8	3.3	27.8	11.4	16.3	7.0	0.0
Metal, Machinery & Equipment	33.5	65.7	25.0	19.4	2.9	54.1	48.3	13.4	20.3	17.6	10.0	5.6	10.1	14.0	4.7	22.2
Agriculture & Fishery	8.1	16.7	6.3	3.2	0.0	3.1	18.7	0.0	0.0	12.1	0.0	0.0	0.0	0.0	0.0	0.0
	47.7	1.5	68.8	64.5	94.1	33.7	24.4	79.1	64.6	61.5	86.7	72.2	77.2	68.6	88.4	77.8
Male (000)																
Food, Beverages & Tobacco	2,593	270	30	149	82	310	368	168	221	174	97	81	199	255	110	81
Textile, Garment & Leather	10.1	31.1	6.7	8.1	4.9	9.7	10.6	4.8	10.9	8.6	5.2	7.4	3.0	8.2	5.5	0.0
Metal, Machinery & Equipment	6.0	24.1	3.3	2.0	0.0	4.8	13.9	2.4	1.4	2.9	0.0	1.2	0.5	2.0	0.9	1.2
Agriculture & Fishery	7.4	33.3	0.0	3.4	2.4	6.8	10.3	0.0	1.8	8.6	2.1	1.2	3.0	1.2	1.8	1.2
	76.5	11.1	86.7	86.6	91.5	78.4	65.2	92.9	86.0	79.9	91.8	91.4	94.0	88.2	92.7	97.5
Rural																
Both sexes (000)																
Food, Beverages & Tobacco	9,215	0	295	568	685	578	1,033	926	1,021	757	703	459	627	746	412	405
Textile, Garment & Leather	2.2	0.0	0.7	2.1	0.9	1.0	4.7	1.9	2.8	1.6	0.9	1.7	3.2	3.5	2.9	0.0
Metal, Machinery & Equipment	3.4	0.0	0.3	1.4	0.1	11.6	7.7	5.2	2.3	4.0	1.8	1.5	2.1	1.5	0.7	2.0
Agriculture & Fishery	0.8	0.0	0.0	0.5	0.3	2.6	2.3	0.5	0.8	1.1	0.3	0.0	0.3	0.1	0.7	0.0
	93.6	0.0	99.0	96.1	98.5	84.6	85.3	92.2	94.1	93.4	97.2	96.7	94.4	94.9	95.4	98.0
Female (000)																
Food, Beverages & Tobacco	2,601	0	110	144	242	122	280	287	275	270	179	99	185	204	121	83
Textile, Garment & Leather	9.8	0.0	0.9	2.1	1.2	0.8	5.4	2.8	2.2	1.5	0.6	3.0	2.7	4.9	5.0	0.0
Metal, Machinery & Equipment	9.8	0.0	0.9	4.9	0.4	36.1	24.3	15.0	7.3	8.9	7.3	5.1	5.4	4.4	1.7	9.6
Agriculture & Fishery	0.8	0.0	0.0	0.0	0.4	1.6	4.3	0.0	0.7	1.5	0.0	0.0	0.0	0.0	0.0	0.0
	86.9	0.0	98.2	93.1	98.3	61.5	66.1	82.2	89.8	88.5	92.7	91.9	91.4	90.7	93.4	90.4
Male (000)																
Food, Beverages & Tobacco	6,614	0	186	425	443	456	753	640	746	486	523	360	442	542	290	322
Textile, Garment & Leather	2.1	0.0	0.5	1.9	0.9	1.1	4.4	1.6	3.1	1.6	1.0	1.4	3.4	3.0	2.1	0.0
Metal, Machinery & Equipment	0.9	0.0	0.0	0.5	0.2	5.3	1.6	0.8	0.4	1.2	0.0	0.3	0.5	0.4	0.3	0.0
Agriculture & Fishery	0.8	0.0	0.0	0.7	0.2	3.1	1.6	0.8	0.8	0.8	0.4	0.0	0.5	0.2	1.0	0.0
	96.2	0.0	99.5	96.9	98.6	90.8	92.3	96.7	95.7	96.3	98.9	98.1	95.7	96.5	95.5	100.0

Source: October 1994 Labor Force Survey, NSO

Table 11a. Average Number of Hours Worked Per Week of Employed Persons by Class of Worker by Sex, Region, Urban/Rural: 1991

	Region											ARMM				
	Philippines	NCR	CAR	Region I	Region II	Region III	Region IV	Region V	Region VI	Region VII	Region VIII		Region IX	Region X	Region XI	Region XII
Philippines																
Both sexes																
Wage and Salary Workers	42.6	49.1	43.7	40.7	42.7	44.6	43.2	39.5	39.5	42.6	39.2	42.3	40.9	41.6	36.5	46.2
Own Account Workers	45.9	48.6	45.5	44.6	44.9	45.5	45.4	43.6	42.7	47.6	44.5	47.4	45.5	46.6	44.8	48.3
Unpaid Family Workers	42.4	50.5	45.1	41.7	44.4	44.8	42.4	40.2	38.5	40.9	39.9	41.3	40.4	41.8	37.9	49.3
Not Reported	32.8	52.9	40.5	32.2	34.4	39.1	34.2	31.2	27.9	32.4	29.5	34.3	33.2	30.7	23.7	33.8
Female																
Wage and Salary Workers	42.2	48.0	41.6	38.0	40.3	45.9	43.0	37.6	38.5	41.7	37.1	43.5	40.3	42.0	34.1	40.5
Own Account Workers	46.3	47.6	43.9	44.7	44.2	45.9	44.8	42.9	41.5	48.5	43.5	49.5	47.4	47.5	45.0	48.1
Unpaid Family Workers	43.9	49.4	44.4	40.3	42.7	47.8	44.5	40.2	39.5	40.7	41.2	45.5	41.9	47.6	41.1	49.0
Not Reported	30.5	48.8	38.9	28.1	31.6	39.4	32.4	28.9	28.4	30.3	28.1	28.6	31.6	27.1	20.4	29.5
Male																
Wage and Salary Workers	42.8	50.6	45.3	42.0	44.0	44.0	43.3	40.6	40.0	43.2	40.4	41.9	41.2	41.5	37.9	48.1
Own Account Workers	45.7	49.9	46.5	44.6	45.4	45.2	45.8	44.0	43.3	47.2	44.9	46.6	44.6	46.1	44.7	48.3
Unpaid Family Workers	41.7	51.9	45.3	42.3	44.8	43.5	41.5	40.2	38.0	41.0	39.4	39.8	39.9	39.7	36.8	49.3
Not Reported	35.2	55.2	43.3	36.0	37.2	38.9	36.0	33.7	27.4	35.1	31.9	36.9	35.4	34.6	28.4	39.1
Urban																
Both sexes																
Wage and Salary Workers	46.0	49.1	47.8	42.3	46.8	46.3	46.4	41.0	43.1	47.3	42.1	47.5	44.6	43.7	40.5	46.6
Own Account Workers	47.2	48.6	47.5	45.4	46.8	46.5	46.4	44.3	45.3	48.4	46.1	48.9	47.0	46.9	47.3	52.3
Unpaid Family Workers	45.7	50.5	50.7	42.1	49.4	46.5	46.8	40.4	41.5	46.9	39.7	47.3	44.6	44.1	40.6	50.0
Not Reported	37.5	52.9	41.8	32.2	40.2	44.0	44.2	32.0	32.5	41.0	35.0	40.1	36.6	31.3	28.1	34.8
Female																
Wage and Salary Workers	47.0	50.6	47.0	42.5	47.5	47.8	46.4	41.0	43.5	49.8	43.3	51.2	44.9	44.8	38.7	41.2
Own Account Workers	48.1	49.9	46.6	47.8	47.6	46.7	45.7	44.4	46.0	50.3	44.9	51.1	47.2	48.6	48.5	54.3
Unpaid Family Workers	48.2	51.9	52.0	42.6	54.3	49.6	48.1	41.0	42.7	49.6	45.4	52.1	48.4	48.9	41.2	49.2
Not Reported	37.4	55.2	36.7	28.1	39.9	48.9	46.2	32.3	33.5	43.0	36.0	46.4	35.4	28.2	25.3	27.4
Male																
Wage and Salary Workers	45.3	48.0	48.4	42.2	46.2	45.5	46.4	41.0	42.8	45.7	41.4	45.8	44.4	43.1	41.7	48.8
Own Account Workers	46.7	47.6	48.0	44.2	46.2	46.3	46.8	44.2	45.0	47.2	46.8	48.0	46.9	46.0	46.6	50.9
Unpaid Family Workers	44.2	49.4	49.8	41.9	47.7	44.7	46.0	40.0	40.5	44.6	37.3	44.4	42.5	41.6	40.3	50.9
Not Reported	37.6	48.8	46.7	35.5	40.5	40.0	41.9	31.8	31.1	39.1	33.4	37.4	38.4	35.1	32.0	42.0
Rural																
Both sexes																
Wage and Salary Workers	39.6	42.2	42.2	39.7	41.4	42.5	40.1	38.8	37.3	39.5	38.0	39.7	38.1	39.8	34.4	46.0
Own Account Workers	43.8	43.3	43.3	43.9	43.9	43.8	44.0	43.1	40.8	46.8	43.2	45.9	43.6	46.1	42.8	46.2
Unpaid Family Workers	40.3	43.4	43.4	41.5	43.2	43.1	39.5	40.2	37.0	37.9	39.9	39.1	38.0	40.1	36.8	49.1
Not Reported	31.1	40.4	40.4	32.1	33.1	36.0	31.2	30.9	26.5	30.3	28.3	33.2	31.7	30.4	21.9	33.3
Female																
Wage and Salary Workers	37.0	39.7	39.7	35.0	37.1	43.2	39.2	36.0	34.8	35.9	34.2	38.4	36.4	40.2	31.5	40.1
Own Account Workers	42.8	40.9	40.9	41.6	41.9	44.8	43.2	41.5	37.3	45.7	41.6	47.3	47.7	46.3	42.3	44.3
Unpaid Family Workers	39.9	40.3	40.3	38.3	38.8	45.1	41.2	39.8	37.0	35.4	39.6	41.7	36.2	38.5	41.1	49.0
Not Reported	28.1	39.0	39.0	28.1	29.6	30.0	28.1	28.1	26.7	27.5	26.5	25.5	29.8	34.3	18.3	30.3
Male																
Wage and Salary Workers	40.8	44.0	44.0	41.9	43.3	42.2	40.6	40.4	38.5	41.6	39.9	40.2	39.0	38.8	36.0	47.8
Own Account Workers	44.2	44.7	44.7	44.9	45.1	43.2	44.4	43.9	42.2	47.3	43.7	45.6	42.0	45.6	43.1	47.2
Unpaid Family Workers	40.4	42.5	42.5	44.2	44.2	42.4	38.9	40.3	37.0	39.3	40.0	38.3	38.6	46.1	35.6	49.1
Not Reported	34.4	42.7	42.7	36.2	36.5	38.4	34.3	34.3	26.2	33.9	31.6	36.8	34.1	26.4	26.9	37.4

Source: October 1991 Labor Force Survey, NSO

Table 11b. Average Number of Hours Worked Per Week of Employed Persons by Class of Worker by Sex, Region, Urban/Rural, 1994

	Region															
	Philippines	NCR	CAR	Region I	Region II	Region III	Region IV	Region V	Region VI	Region VII	Region VIII	Region IX	Region X	Region XI	Region XII	ARMM
Philippines																
Both sexes	42.0	50.1	42.4	41.7	39.4	45.5	42.3	38.0	38.5	41.0	40.6	40.7	38.3	40.8	35.8	45.8
Wage and Salary Workers	45.3	49.2	45.0	45.1	41.4	46.3	44.7	43.5	41.0	46.6	44.0	47.5	44.4	46.0	41.4	41.3
Own Account Workers	41.6	32.6	43.2	41.8	42.3	45.8	41.0	38.5	37.7	38.8	41.4	38.7	37.9	40.7	35.6	50.6
Unpaid Family Workers	32.5	54.8	39.8	34.8	32.6	39.4	34.3	28.6	30.2	32.3	33.0	32.7	27.9	29.5	26.4	33.5
Not Reported																
Female	41.6	51.9	39.8	39.3	34.5	46.8	42.4	36.2	38.5	39.6	39.5	41.5	38.0	42.0	33.5	38.5
Wage and Salary Workers	45.8	50.6	41.6	45.4	38.7	46.7	44.4	42.4	40.5	47.7	43.5	48.6	46.2	47.8	40.4	39.5
Own Account Workers	43.0	54.7	40.8	38.6	35.5	49.8	42.4	39.5	40.2	38.2	43.4	39.9	39.8	44.7	35.0	50.4
Unpaid Family Workers	30.7	55.3	38.8	31.2	30.0	37.2	34.9	27.2	27.6	29.3	31.7	31.9	26.8	29.0	23.5	27.3
Not Reported																
Male	42.2	48.8	45.9	42.9	42.4	44.8	42.2	39.1	38.4	41.9	41.2	40.4	38.5	40.2	37.1	48.3
Wage and Salary Workers	45.1	48.2	46.5	44.9	43.3	46.1	44.9	44.1	41.2	45.9	44.1	46.8	43.5	45.0	42.0	43.0
Own Account Workers	41.0	50.6	43.8	42.9	44.2	44.1	40.3	38.0	36.3	39.2	40.7	38.4	37.0	38.7	35.8	50.7
Unpaid Family Workers	34.5	54.1	41.1	38.0	36.2	40.4	33.7	30.3	32.7	36.9	34.7	33.3	29.1	30.1	29.4	39.1
Not Reported																
Urban																
Both sexes	45.6	50.1	43.2	43.2	41.5	46.4	45.3	39.6	43.1	45.7	44.0	44.1	41.8	44.5	40.0	46.2
Wage and Salary Workers	46.9	49.2	44.6	45.4	43.0	46.3	45.9	43.6	44.0	47.4	46.1	48.1	44.9	48.7	43.2	43.2
Own Account Workers	45.5	52.6	42.3	42.4	43.5	47.2	45.1	39.8	42.9	44.6	44.1	39.8	41.1	43.6	41.3	52.4
Unpaid Family Workers	36.8	54.8	41.0	36.1	33.8	42.3	39.9	29.4	36.7	39.5	37.4	41.1	31.2	32.8	28.5	32.0
Not Reported																
Female	46.6	51.9	41.1	42.2	39.6	47.8	45.9	39.8	44.0	46.0	45.9	45.5	42.4	46.9	39.9	36.1
Wage and Salary Workers	47.6	50.6	42.2	46.0	42.1	46.4	45.6	43.6	43.8	48.4	47.6	47.3	45.5	50.7	44.0	42.8
Own Account Workers	48.4	54.7	40.1	41.2	42.9	51.6	48.0	44.1	45.4	44.5	49.7	42.2	44.6	48.7	42.6	44.2
Unpaid Family Workers	37.0	55.3	40.0	33.7	32.3	40.1	42.1	28.1	37.2	40.8	38.8	46.2	30.7	34.1	27.1	27.0
Not Reported																
Male	44.9	48.8	44.5	43.7	42.8	45.6	44.8	39.5	42.5	45.5	42.8	43.4	41.4	42.9	40.1	50.3
Wage and Salary Workers	46.5	48.2	45.7	45.2	43.7	46.3	46.1	43.6	44.1	46.7	45.5	48.6	44.7	47.5	42.7	43.7
Own Account Workers	43.6	50.6	43.9	43.0	43.7	44.5	43.2	37.8	41.0	44.6	41.1	38.9	38.6	40.4	40.6	53.8
Unpaid Family Workers	36.6	54.1	41.7	38.6	36.2	43.4	36.0	31.2	36.2	37.5	34.5	37.2	31.7	31.3	29.8	37.3
Not Reported																
Rural																
Both sexes	38.8	42.2	40.9	38.9	38.9	44.3	39.4	37.3	35.8	37.7	39.2	39.2	35.7	37.8	33.6	45.7
Wage and Salary Workers	42.9	45.4	44.8	40.7	40.7	46.1	42.9	43.5	38.8	43.5	42.5	46.9	43.6	42.8	40.3	40.6
Own Account Workers	39.2	43.4	41.5	42.0	44.3	44.3	38.2	38.0	34.8	35.9	40.6	38.4	36.0	38.6	32.7	50.1
Unpaid Family Workers	31.0	39.6	34.6	32.4	37.6	37.6	31.7	28.3	28.4	30.3	31.8	30.0	26.7	27.7	25.6	34.0
Not Reported																
Female	36.4	39.4	37.6	32.9	32.9	45.2	38.2	34.6	34.7	34.9	36.5	39.4	34.4	37.2	29.7	39.4
Wage and Salary Workers	42.6	40.8	45.0	36.8	36.8	47.0	42.4	41.4	37.6	46.7	40.9	49.6	47.2	43.7	37.6	38.0
Own Account Workers	37.9	41.2	36.4	33.5	36.5	46.5	37.4	37.7	36.3	34.3	40.5	38.9	35.4	41.0	29.9	52.1
Unpaid Family Workers	28.3	38.6	30.7	29.6	35.4	35.4	30.1	27.0	25.1	26.0	29.2	27.5	25.3	26.1	22.3	27.4
Not Reported																
Male	39.9	43.7	42.4	42.3	43.9	43.9	39.9	38.9	36.3	39.5	40.5	39.0	36.4	38.1	35.6	47.7
Wage and Salary Workers	43.1	47.1	44.6	43.1	45.6	43.2	44.3	44.3	39.4	45.0	43.3	45.3	42.0	42.3	41.6	42.8
Own Account Workers	39.6	43.8	42.9	44.3	43.7	43.7	38.6	38.1	34.1	36.8	40.6	38.3	36.2	37.6	33.7	49.8
Unpaid Family Workers	33.8	41.0	37.9	36.2	38.6	38.6	33.0	30.0	31.6	36.8	34.8	32.0	28.1	29.5	29.2	39.6
Not Reported																

Sources: October 1994 Labor Force Survey, NSO

Table 12a. Average Number of Hours Worked per Week by Occupational Classification by Sex and Region, Urban/Rural, 1991

Philippines	Region															
	Philippines	NCR	CAR	Region I	Region II	Region III	Region IV	Region V	Region VI	Region VII	Region VIII	Region IX	Region X	Region XI	Region XII	ARMM
Both sexes	42.6	49.1	43.7	40.7	42.7	44.6	43.2	39.5	39.5	42.6	39.2	42.3	40.9	41.6	36.5	46.2
Professional, Technical and Related Workers	41.5	43.5	41.8	42.6	40.8	41.2	40.7	39.9	39.9	42.3	38.7	42.6	40.7	39.2	41.3	44.3
Administrative, Executive and Managerial Workers	44.1	45.8	39.4	48.5	48.9	39.7	45.6	41.2	42.9	42.2	44.1	41.9	39.6	43.2	41.5	43.5
Clerical Workers	45.3	45.4	45.8	45.1	45.8	44.6	44.9	43.7	44.8	46.9	42.9	48.0	44.8	45.6	45.2	52.2
Sales Workers	51.3	53.8	54.8	46.2	51.3	52.0	50.5	48.7	47.9	53.8	51.7	53.2	49.7	52.4	49.0	58.2
Service Workers	52.9	54.4	50.1	48.4	51.2	51.3	51.0	48.9	51.8	57.0	51.1	54.7	57.5	54.9	57.7	60.0
Agricultural, Animal Husbandry and Forestry Workers, Fishermen and Hunters	36.2	43.4	41.3	36.5	39.4	38.6	36.7	35.3	33.9	34.9	34.4	36.2	35.5	35.8	30.6	44.4
Production and Related Workers, Transport Equipment Operators and Laborers	45.6	47.1	46.0	44.9	46.7	46.5	45.6	41.1	44.1	46.1	43.5	46.5	44.4	45.2	45.4	50.7
Occupation N.E.C.	43.1	44.0	41.1	48.0	-	44.7	45.0	39.3	-	49.0	-	40.0	42.2	29.4	56.1	-
Female	42.2	50.6	41.6	38.0	40.3	45.9	43.0	37.6	38.5	41.7	37.1	43.5	40.3	42.0	34.1	40.5
Professional, Technical and Related Workers	40.9	42.6	40.7	42.7	39.0	41.1	40.2	39.2	39.6	41.4	39.1	42.8	40.3	40.1	40.9	44.6
Administrative, Executive and Managerial Workers	41.5	42.8	44.0	49.7	44.0	41.9	41.2	34.4	39.4	34.7	45.7	48.0	41.5	40.6	40.7	-
Clerical Workers	44.3	45.1	44.5	44.2	42.9	44.3	43.2	41.6	43.4	46.4	43.4	45.1	44.4	44.1	43.7	43.0
Sales Workers	52.1	55.2	55.4	46.3	52.0	53.0	51.4	49.8	48.8	54.0	52.5	54.9	49.3	54.4	47.8	61.0
Service Workers	53.8	57.3	50.1	47.0	50.8	51.9	50.0	46.7	51.8	59.8	50.3	54.7	59.8	54.6	59.7	83.2
Agricultural, Animal Husbandry and Forestry Workers, Fishermen and Hunters	28.2	39.9	37.7	28.2	30.5	31.5	27.8	26.9	26.3	26.8	25.9	25.8	29.5	27.7	23.0	34.6
Production and Related Workers, Transport Equipment Operators and Laborers	41.8	45.9	39.6	37.7	35.8	45.6	43.5	36.2	34.2	40.0	35.5	42.0	40.6	38.1	29.7	44.9
Occupation N.E.C.	42.8	-	-	48.0	-	46.8	44.0	-	-	-	-	40.0	36.5	18.0	56.1	-
Male	42.8	48.0	45.3	42.0	44.0	44.0	43.3	40.6	40.0	43.2	40.4	41.9	41.2	41.5	37.9	48.1
Professional, Technical and Related Workers	42.5	44.7	44.1	42.4	43.9	41.4	41.7	41.8	40.5	43.9	38.0	42.2	41.7	36.8	42.1	44.0
Administrative, Executive and Managerial Workers	45.2	47.0	37.8	47.9	50.1	38.7	47.4	45.0	45.2	43.8	42.9	40.0	38.6	44.1	42.3	43.5
Clerical Workers	46.4	45.7	48.2	46.0	49.6	45.1	46.9	45.5	46.5	47.8	42.4	49.8	45.1	47.3	46.9	55.3
Sales Workers	49.7	51.6	53.5	46.1	49.5	49.5	48.3	46.3	45.6	53.1	49.7	49.7	50.7	47.8	52.7	56.5
Service Workers	51.8	50.3	50.0	49.8	52.1	50.5	52.2	52.2	51.7	52.8	51.9	54.7	54.1	55.6	54.9	56.1
Agricultural, Animal Husbandry and Forestry Workers, Fishermen and Hunters	38.8	43.9	43.8	39.2	42.1	40.1	38.9	38.1	36.5	38.2	37.6	38.2	37.8	38.1	33.8	46.9
Production and Related Workers, Transport Equipment Operators and Laborers	46.6	47.5	47.0	46.2	47.5	46.8	46.4	43.4	46.0	47.9	45.5	47.0	45.0	46.4	48.4	59.5
Occupation N.E.C.	43.2	44.0	41.1	48.0	-	43.5	45.5	39.3	-	49.0	-	40.0	44.0	36.0	-	-

Table 12a (cont'd.). Average Number of Hours Worked per Week by Occupational Classification by Sex and Region, Urban/Rural: 1991

	Region															
	Urban	Philippines	NCR	CAR	Region I	Region II	Region III	Region IV	Region V	Region VI	Region VII	Region VIII	Region IX	Region X	Region XI	Region XII
Both sexes	46.0	49.1	47.8	42.3	46.8	46.3	46.4	41.0	43.1	47.3	42.1	47.5	44.6	43.7	40.5	46.6
Professional, Technical and Related Workers	41.9	43.5	42.2	42.1	40.2	41.0	41.4	39.8	40.9	42.8	39.7	42.4	40.9	39.6	42.8	45.7
Administrative, Executive and Managerial Workers	44.3	45.8	39.2	47.3	45.3	40.9	46.1	40.5	42.2	42.1	44.8	41.9	41.9	43.5	39.4	40.0
Clerical Workers	45.1	45.4	43.2	45.9	43.1	44.7	44.8	42.7	44.2	46.3	42.6	46.9	46.2	45.4	45.2	51.8
Sales Workers	52.3	53.8	57.8	46.7	59.8	52.1	52.5	46.9	48.6	55.7	49.9	55.7	52.2	51.1	51.3	58.8
Service Workers	53.7	54.4	53.7	49.1	55.4	51.7	51.3	51.6	52.4	56.4	54.2	56.0	56.5	55.2	63.1	67.6
Agricultural, Animal Husbandry and Forestry Workers, Fishermen and Hunters	37.0	43.4	42.9	35.9	39.1	39.9	40.2	34.4	35.3	36.0	32.3	37.5	37.3	36.2	31.3	42.9
Production and Related Workers, Transport Equipment Operators and Laborers	46.5	47.1	46.8	45.1	50.1	46.5	46.3	41.1	44.8	48.1	45.1	48.9	45.1	45.7	48.0	56.7
Occupation N.E.C.	41.6	44.0	48.4	48.0	-	40.5	46.4	-	-	-	-	40.0	40.2	36.0	40.0	-
Female	47.0	50.6	47.0	42.5	47.5	47.8	46.4	41.0	43.5	49.8	43.3	51.2	44.9	44.8	38.7	41.2
Professional, Technical and Related Workers	41.3	42.6	41.0	42.3	39.6	40.7	41.0	39.2	40.7	42.0	40.2	42.6	39.8	40.5	41.8	44.2
Administrative, Executive and Managerial Workers	41.5	42.8	44.0	44.0	44.0	38.5	41.1	35.2	44.0	34.7	47.0	48.0	43.2	41.0	41.2	-
Clerical Workers	44.5	45.1	42.7	45.9	42.1	44.1	43.7	41.1	43.8	46.2	43.3	46.7	46.3	44.1	43.7	40.0
Sales Workers	53.4	55.2	59.1	48.2	60.8	53.5	52.6	48.7	50.3	55.9	51.1	58.3	52.3	53.7	50.1	61.6
Service Workers	55.0	57.3	52.3	47.8	56.4	51.7	50.0	52.2	53.8	59.7	49.6	56.0	56.3	54.8	71.4	83.2
Agricultural, Animal Husbandry and Forestry Workers, Fishermen and Hunters	28.9	39.9	37.1	28.1	31.3	36.9	29.8	25.5	25.2	32.8	25.6	23.9	31.6	27.8	22.6	32.0
Production and Related Workers, Transport Equipment Operators and Laborers	43.9	45.9	41.7	39.2	38.5	44.4	44.9	35.1	36.8	46.0	42.2	44.7	40.5	37.6	30.2	47.5
Occupation N.E.C.	39.5	-	-	48.0	-	40.6	44.0	-	-	-	-	40.0	30.3	-	40.0	-
Male	45.3	48.0	48.4	42.2	46.2	45.5	46.4	41.0	42.8	45.7	41.4	45.8	44.4	43.1	41.7	48.8
Professional, Technical and Related Workers	42.9	44.7	43.8	41.8	41.2	41.5	42.0	41.1	41.3	43.9	38.6	42.0	43.1	37.7	45	47.1
Administrative, Executive and Managerial Workers	45.3	47.0	36.1	48.3	45.7	41.8	47.9	42.9	41.4	43.8	43.8	40.0	41.1	44.3	37.8	40.0
Clerical Workers	45.8	45.7	44.7	45.9	45.3	45.3	46.2	44.6	44.8	46.5	41.7	47.1	46.1	47.2	46.6	55.9
Sales Workers	50.3	51.6	55.4	42.4	57.6	49.5	52.3	44.2	45.4	55.3	47.7	51.1	52.1	46.2	54	57.4
Service Workers	52.1	50.3	55.3	51.0	53.9	51.6	52.6	51.0	49.6	52.1	58.9	55.9	56.8	56.4	54.3	56.6
Agricultural, Animal Husbandry and Forestry Workers, Fishermen and Hunters	39.1	43.9	46.3	37.7	41.3	40.4	41.7	36.9	38.5	36.8	33.9	38.6	39.3	38.6	35.5	46.4
Production and Related Workers, Transport Equipment Operators and Laborers	47.1	47.5	47.7	46.2	51.1	47.0	46.8	42.9	46.1	48.6	45.6	49.5	45.7	47.1	49.9	65.6
Occupation N.E.C.	42.3	44.0	-	48.0	-	40.4	48.0	-	-	-	-	40.0	43.4	36.0	-	-

Table 12a (cont'd.). Average Number of Hours Worked per Week by Occupational Classification by Sex and Region, Urban/Rural: 1991

Rural	Region														
	Philippines	NCR	CAR	Region I	Region II	Region III	Region IV	Region V	Region VI	Region VII	Region VIII	Region IX	Region X	Region XI	Region XII
Both sexes	39.6	42.2	39.7	41.4	42.5	40.1	38.8	37.3	39.5	38.0	39.7	38.1	39.8	34.4	46.0
Professional, Technical and Related Workers	40.5	41.6	42.9	41.3	41.7	39.5	40.2	38.5	41.2	37.4	42.7	40.2	38.1	39.8	43.7
Administrative, Executive and Managerial Workers	43.4	40.0	50.0	60.6	36.9	43.2	42.5	44.7	43.9	42.8	-	34.9	42.4	45.1	48.0
Clerical Workers	45.9	49.0	43.7	49.2	44.5	45.3	45.2	46.7	49.7	43.9	49.4	42.1	46.1	45.1	52.8
Sales Workers	49.5	50.1	45.6	45.2	51.6	47.7	50.2	47.0	51.1	53.5	50.8	45.5	54.8	47.3	57.8
Service Workers	50.9	45.4	47.6	48.3	50.2	50.3	46.2	50.9	58.1	47.3	52.9	59.3	54.5	49.8	55.9
Agricultural, Animal Husbandry and Forestry Workers, Fishermen and Hunters	36.0	41.1	36.7	39.5	38.0	35.7	35.6	33.6	34.6	34.8	36.0	34.9	35.6	30.3	44.9
Production and Related Workers, Transport Equipment Operators and Laborers	44.1	45.2	44.6	45.2	46.6	44.3	41.1	43.2	44.1	42.2	43.8	43.6	44.5	43.5	48.2
Occupation N.E.C.	45.4	41.1	-	-	54.0	40.0	39.3	-	49.0	-	-	46.0	18.0	63.0	-
Female	37.0	39.7	35.0	37.1	43.2	39.2	36.0	34.8	35.9	34.2	38.4	36.4	38.8	31.5	40.1
Professional, Technical and Related Workers	40.1	40.6	43.0	38.6	41.9	39.0	39.1	38.2	40.4	37.6	43.0	41.4	39.4	39.8	44.8
Administrative, Executive and Managerial Workers	41.6	-	53.5	-	48.0	41.7	33.6	34.9	-	44.6	-	36.0	39.0	40.0	-
Clerical Workers	43.2	47.6	42.0	44.5	44.6	41.0	42.7	42.4	47.6	43.9	41.6	40.3	44.0	43.6	48.0
Sales Workers	50.0	50.8	43.7	46.3	52.1	49.7	50.5	47.4	51.9	53.7	52.0	44.7	55.4	46.4	60.8
Service Workers	50.8	46.9	46.1	47.4	52.2	49.9	42.1	48.6	60.0	51.2	52.5	64.6	54.1	46.4	-
Agricultural, Animal Husbandry and Forestry Workers, Fishermen and Hunters	28.0	37.8	28.2	30.4	29.5	27.5	27.3	26.5	25.9	26.0	26.0	28.7	27.6	23.1	35.5
Production and Related Workers, Transport Equipment Operators and Laborers	38.5	37.7	36.1	33.9	47.3	41.4	36.6	32.0	34.9	32.3	36.0	40.7	38.7	29.5	44.1
Occupation N.E.C.	47.2	-	-	-	50.7	-	-	-	-	-	-	48.0	18.0	63.0	-
Male	40.8	44.0	41.9	43.3	42.2	40.6	40.4	38.5	41.6	39.9	40.2	39.0	40.2	36.0	47.8
Professional, Technical and Related Workers	41.4	44.4	42.8	46.9	41.2	40.8	42.6	39.2	43.9	37.1	42.3	36.9	34.1	39.8	42.4
Administrative, Executive and Managerial Workers	44.5	40.0	47.2	60.6	29.1	44.2	48.9	64.2	43.9	40.0	-	34.5	43.3	50.2	48.0
Clerical Workers	48.2	50.9	46.3	52.9	44.3	48.5	46.6	51.9	50.7	43.9	52.3	43.4	47.4	48.0	54.3
Sales Workers	48.1	46.0	51.9	41.5	49.7	42.8	49.3	46.0	48.0	53.0	47.8	47.9	52.4	51.1	55.9
Service Workers	51.1	44.1	49.0	50.5	47.7	50.9	53.7	53.8	54.5	43.7	53.3	45.9	54.8	56.2	55.9
Agricultural, Animal Husbandry and Forestry Workers, Fishermen and Hunters	38.7	43.4	39.8	42.3	39.9	38.0	38.4	36.0	38.6	38.4	38.1	37.3	37.9	33.2	47.1
Production and Related Workers, Transport Equipment Operators and Laborers	45.8	46.4	46.2	45.9	46.3	45.7	43.7	45.9	47.2	45.4	44.3	44.0	45.5	47.1	55.7
Occupation N.E.C.	44.6	41.1	-	-	64.0	40.0	39.3	-	49.0	-	-	45.3	-	-	-

Source: October 1991 Labor Force Survey, NSO

Table 12b. Average Number of Hours Worked per Week by Occupational Classification by Sex and Region, Urban/Rural, 1994

Philippines	Region															
	Philippines	NCR	CAR	Region I	Region II	Region III	Region IV	Region V	Region VI	Region VII	Region VIII	Region IX	Region X	Region XI	Region XII	ARMM
Both sexes	42.0	50.1	42.4	41.7	39.4	45.5	42.3	38.0	38.5	41.0	40.6	40.7	38.3	40.8	35.8	45.8
Professional, Technical and Related Workers	41.1	43.4	41.5	40.6	41.0	41.3	40.9	38.6	40.0	41.0	39.3	39.3	40.0	40.7	39.9	40.8
Administrative, Executive and Managerial Workers	43.6	46.6	44.1	47.3	38.8	49.1	41.5	41.4	40.1	42.0	44.9	43.6	39.0	40.5	39.0	43.0
Clerical Workers	44.9	45.2	40.8	45.1	43.7	46.0	45.7	44.3	42.7	43.7	45.8	43.6	45.9	45.1	43.3	41.4
Sales Workers	51.6	55.6	47.7	49.0	45.9	52.7	49.9	48.3	48.8	51.8	52.5	51.9	48.6	53.6	49.5	60.1
Service Workers	51.8	54.5	51.0	49.5	46.0	50.2	49.6	48.7	46.7	53.0	52.7	59.9	54.6	54.6	53.6	45.6
Agricultural, Animal Husbandry and Forestry Workers, Fishermen and Hunters	34.9	47.4	41.0	36.8	37.0	39.8	34.7	32.6	32.3	33.5	35.7	33.9	32.2	33.3	28.7	44.6
Production and Related Workers, Transport Equipment Operators and Laborers	45.5	48.0	45.4	46.4	45.1	47.0	45.5	42.5	43.2	45.5	44.0	44.1	42.3	44.0	43.8	49.0
Occupation N.E.C.	43.8	40.5	41.6	37.9	-	45.1	42.3	-	44.1	55.4	40.0	24.0	42.5	49.6	-	40.0
Female	41.6	51.9	39.8	39.3	34.5	46.8	42.4	36.2	38.5	39.6	39.5	41.5	38.0	42.0	33.5	38.5
Professional, Technical and Related Workers	40.4	42.4	40.8	41.2	40.0	40.9	40.1	38.0	40.1	40.1	39.1	39.3	39.5	40.1	39.6	39.9
Administrative, Executive and Managerial Workers	42.4	47.7	45.0	44.9	40.8	48.1	36.7	41.4	38.7	43.7	49.7	42.4	34.9	36.6	32.6	-
Clerical Workers	43.9	44.8	40.6	43.6	42.5	45.3	44.4	42.9	41.4	43.6	43.0	41.5	44.3	44.2	41.3	40.4
Sales Workers	52.5	57.9	46.6	48.2	45.2	53.7	50.3	49.3	50.6	51.7	54.8	54.1	50.4	55.1	49.4	64.5
Service Workers	52.7	57.2	46.3	48.6	43.6	50.9	48.9	46.6	47.2	55.3	53.2	61.5	59.7	56.8	52.9	33.8
Agricultural, Animal Husbandry and Forestry Workers, Fishermen and Hunters	27.0	33.8	38.1	26.6	29.2	34.3	28.0	24.2	25.7	26.5	26.3	24.4	25.6	25.0	20.1	32.4
Production and Related Workers, Transport Equipment Operators and Laborers	41.0	46.6	38.3	42.8	36.9	44.5	42.6	35.7	34.5	41.4	39.9	31.9	28.8	34.6	30.5	41.0
Occupation N.E.C.	44.5	40.5	56.0	48.0	-	48.0	41.5	-	48.0	40.0	-	-	24.3	60.0	-	40.0
Male	42.2	48.8	43.9	42.9	42.4	44.8	42.2	39.1	38.4	41.9	41.2	40.4	38.5	40.2	37.1	48.3
Professional, Technical and Related Workers	42.3	44.6	42.9	39.1	43.2	42.0	42.7	39.7	39.6	42.7	39.6	39.2	41.4	42.0	40.7	42.6
Administrative, Executive and Managerial Workers	44.1	46.1	43.0	48.3	38.0	49.4	43.4	41.3	40.6	41.1	41.4	44.4	42.1	42.2	43.9	43.0
Clerical Workers	46.1	45.8	41.1	46.1	44.8	47.1	47.1	45.6	44.7	43.9	49.0	46.1	48.3	46.1	45.8	42.5
Sales Workers	49.6	52.5	50.9	51.6	48.5	50.6	49.0	46.1	44.4	52.2	48.2	47.6	40.8	48.9	49.6	57.5
Service Workers	50.6	51.1	52.6	50.9	50.4	49.3	50.3	52.2	45.9	48.6	52.2	58.1	49.1	51.2	54.3	48.2
Agricultural, Animal Husbandry and Forestry Workers, Fishermen and Hunters	37.5	50.4	42.5	39.7	41.0	40.7	36.4	35.6	34.5	37.0	38.7	36.2	34.7	35.9	32	47.5
Production and Related Workers, Transport Equipment Operators and Laborers	46.7	48.3	46.5	47.0	45.7	47.5	46.6	45.0	45.0	46.7	45.1	-	44.4	46.0	46.1	57.1
Occupation N.E.C.	43.6	-	39.7	35.8	-	42.9	42.9	-	40.0	57.5	40.0	-	46.2	40.1	-	40.0

Table 12b (cont'd.). Average Number of Hours Worked per Week by Occupational Classification by Sex and Region, Urban/Rural: 1994

Urban	Region											ARMM				
	Philippines	NCR	CAR	Region I	Region II	Region III	Region IV	Region V	Region VI	Region VII	Region VIII		Region IX	Region X	Region XI	Region XII
Both sexes	45.6	50.1	43.2	43.2	41.5	46.4	45.3	39.6	43.1	45.7	44.0	44.1	41.8	44.5	40.0	46.2
Professional, Technical and Related Workers	41.6	43.4	41.6	40.5	41.5	41.5	41.2	39.2	40.1	41.9	38.0	39.8	40.0	41.0	40.2	43.6
Administrative, Executive and Managerial Workers	44.2	46.6	44.1	46.7	37.1	51.0	40.8	39.5	41.5	44.1	38.5	44.0	38.0	42.4	47.6	45.3
Clerical Workers	44.8	45.2	38.8	45.2	42.1	45.5	45.7	42.2	41.8	44.2	44.1	45.1	45.1	45.8	42.1	40.7
Sales Workers	53.0	55.6	47.8	48.6	50.2	53.6	51.8	50.8	51.4	53.0	52.2	51.0	50.3	53.6	54.3	56.3
Service Workers	52.6	54.5	49.1	48.3	46.7	48.8	51.4	46.8	48.9	53.7	55.4	56.8	54.6	57.1	53.7	57.2
Agricultural, Animal Husbandry and Forestry Workers, Fishermen and Hunters	35.2	47.4	39.3	37.4	36.4	39.6	35.2	30.9	33.0	35.7	34.1	32.2	33.8	34.1	30.6	43.3
Production and Related Workers, Transport Equipment Operators and Laborers	46.4	48.0	44.5	44.6	44.5	46.9	46.3	41.7	46.1	47.3	43.7	45.9	43.1	44.8	44.3	54.8
Occupation N.E.C.	44.0	40.5	56.0	48.0	-	48.0	42.6	-	-	55.0	40.0	24.0	42.6	56.0	-	40.0
Female	46.6	51.9	41.1	42.2	39.6	47.8	45.9	39.8	44.0	46.0	45.9	45.5	42.4	46.9	39.9	36.1
Professional, Technical and Related Workers	40.9	42.4	40.7	41.4	40.2	40.9	40.8	38.2	40.3	40.9	39.0	40.3	38.7	40.5	40.6	42.9
Administrative, Executive and Managerial Workers	43.4	47.7	-	52.2	41.0	50.3	36.0	39.7	42.9	45.0	40.0	40.0	34.3	36.1	40.0	-
Clerical Workers	44.4	44.8	40.8	44.0	42.7	45.3	45.6	41.9	41.3	44.1	41.5	42.7	45.1	45.5	41.8	41.1
Sales Workers	54.3	57.9	46.9	46.8	48.7	55.1	52.5	53.6	52.6	53.3	54.6	53.6	52.9	55.2	53.6	51.8
Service Workers	53.8	57.2	44.2	46.7	45.3	48.6	51.4	45.2	49.8	55.8	55.2	57.0	60.7	59.0	54.1	48.7
Agricultural, Animal Husbandry and Forestry Workers, Fishermen and Hunters	26.4	33.8	33.9	25.9	28.0	33.7	29.8	21.4	25.8	27.9	24.6	21.1	26.2	25.9	20.9	26.5
Production and Related Workers, Transport Equipment Operators and Laborers	43.0	46.6	39.0	35.8	42.0	44.9	43.7	31.8	37.6	46.0	41.8	36.3	28.9	35.0	37.3	44.8
Occupation N.E.C.	40.4	40.5	56.0	48.0	-	48.0	42.1	-	-	40.0	-	-	24.3	-	-	40.0
Male	44.9	48.8	44.5	43.7	42.8	45.6	44.8	39.5	42.5	45.5	42.8	43.4	41.4	42.9	40.1	50.3
Professional, Technical and Related Workers	42.7	44.6	42.8	38.7	44.3	42.4	42.0	40.9	39.6	43.3	36.5	38.6	42.9	42.1	39.5	44.9
Administrative, Executive and Managerial Workers	44.6	46.1	44.1	45.5	33.7	51.3	42.7	39.4	41.0	43.6	37.9	48.1	41.9	43.8	50.8	45.3
Clerical Workers	45.3	45.8	35.4	46.3	41.4	45.8	45.9	42.5	42.7	44.3	47.0	48.2	45.1	46.0	42.6	40.0
Sales Workers	50.7	52.5	50.2	55.6	53.6	50.5	50.4	45.8	48.9	52.2	48.5	47.3	41.3	49.3	56.2	58.3
Service Workers	51.0	51.1	52.6	50.9	49.6	49.1	51.3	49.0	47.2	50.1	55.6	56.6	49.9	54.0	53.4	59.0
Agricultural, Animal Husbandry and Forestry Workers, Fishermen and Hunters	37.6	50.4	41.5	39.2	39.9	40.4	36.4	34.0	34.9	39.0	36.9	34.4	36.4	36.3	34.0	47.9
Production and Related Workers, Transport Equipment Operators and Laborers	47.2	48.3	45.7	45.8	44.6	47.3	47.2	43.6	47.8	47.6	44.0	46.7	45.5	46.7	45.1	63.7
Occupation N.E.C.	45.8	-	-	-	-	48.0	42.9	-	-	58.8	40.0	24.0	46.4	56.0	-	-

Table 12b (cont'd). Average Number of Hours Worked per Week by Occupational Classification by Sex and Region, Urban/Rural: 1994

Rural	Region														
	Philippines	NCR	CAR	Region I	Region II	Region III	Region IV	Region V	Region VI	Region VII	Region VIII	Region IX	Region X	Region XI	Region XII
Both sexes	38.8	42.2	40.9	38.9	44.3	39.4	37.3	35.8	37.7	39.2	39.2	35.7	37.8	33.6	45.7
Professional, Technical and Related Workers	39.9	41.4	40.6	40.4	40.9	40.3	37.9	39.6	39.1	40.3	40.3	40.2	39.8	39.6	39.9
Administrative, Executive and Managerial Workers	41.9	44.0	47.8	40.8	44.7	43.6	43.9	36.9	35.8	46.8	43.3	40.0	37.4	33.3	40.0
Clerical Workers	45.2	43.2	45.0	45.1	48.0	45.7	46.3	44.6	41.7	47.5	40.7	47.4	43.6	44.5	41.7
Sales Workers	49.1	47.5	49.3	43.6	51.1	47.0	46.5	46.0	50.2	53.0	52.8	46.4	53.5	45.7	62.0
Service Workers	49.9	53.3	50.8	45.3	53.7	46.0	50.5	44.0	51.7	49.4	62.6	54.7	49.8	53.4	38.7
Agricultural, Animal Husbandry and Forestry Workers,															
Fishermen and Hunters	34.8	41.2	36.6	37.1	39.9	34.5	33.0	32.3	32.9	36.0	34.2	31.5	33.0	28.1	44.9
Production and Related Workers, Transport Equipment Operators and Laborers	44.0	46.4	48.2	45.4	47.2	44.2	42.9	40.1	43.5	44.2	42.3	41.3	42.9	43.5	44.9
Occupation N.E.C.	43.6	39.7	35.8	-	40.0	40.0	-	44.1	56.0	-	-	40.0	48.4	-	40.0
Female	36.4	39.4	37.6	32.9	45.2	38.2	34.6	34.7	34.9	36.5	39.4	34.4	37.2	29.7	39.4
Professional, Technical and Related Workers	39.4	40.9	41.2	39.8	41.1	38.8	37.8	39.6	38.5	39.2	38.3	41.6	39.5	38.6	38.7
Administrative, Executive and Managerial Workers	39.8	48.0	42.6	40.0	40.0	38.6	48.0	28.7	40.0	51.4	43.9	35.7	36.9	29.7	-
Clerical Workers	42.3	40.0	43.0	42.2	45.7	41.7	44.0	41.8	41.1	44.5	39.1	42.1	41.7	40.7	40.0
Sales Workers	49.8	46.0	49.7	43.3	51.2	47.3	46.6	48.6	49.7	55.0	54.4	47.4	55.0	45.6	69.6
Service Workers	50.2	63.0	50.8	41.7	56.2	44.3	47.7	44.0	54.4	50.7	64.1	58.5	52.3	51.6	25.0
Agricultural, Animal Husbandry and Forestry Workers,															
Fishermen and Hunters	27.1	38.5	26.7	29.3	34.6	27.5	24.9	25.7	26.2	26.6	24.9	25.4	24.7	19.9	34.1
Production and Related Workers, Transport Equipment Operators and Laborers	38.2	36.6	47.4	35.0	43.7	41.0	36.7	31.6	37.3	39.4	29.7	28.6	33.9	28.2	38.7
Occupation N.E.C.	52.4	-	-	-	40.0	40.0	-	48.0	-	-	-	-	60.0	-	-
Male	39.9	43.7	42.4	42.3	43.9	39.9	38.9	36.3	39.5	40.5	39.0	36.4	38.1	35.6	47.7
Professional, Technical and Related Workers	41.2	43.1	39.3	42.0	40.5	44.5	38.2	40.0	40.8	42.7	40.1	35.9	41.5	42.9	41.9
Administrative, Executive and Managerial Workers	42.9	40.0	51.6	40.9	45.7	45.6	43.3	39.6	33.6	42.7	43.0	42.4	38.0	37.1	40.0
Clerical Workers	47.9	45.1	46.0	47.0	50.9	49.2	48.3	48.4	42.2	50.9	42.5	52.2	46.2	48.2	43.1
Sales Workers	47.0	52.0	48.5	44.4	50.9	46.0	48.4	38.4	52.2	47.6	48.1	39.4	48.2	45.8	57.0
Service Workers	49.4	52.7	50.9	51.0	49.8	48.1	56.4	44.0	45.1	47.7	60.1	46.7	46.2	55.4	41.8
Agricultural, Animal Husbandry and Forestry Workers,															
Fishermen and Hunters	37.5	42.6	39.9	41.2	40.9	36.3	36.0	34.4	36.4	39.0	36.6	34.0	35.8	31.3	47.4
Production and Related Workers, Transport Equipment Operators and Laborers	45.7	47.4	48.3	46.2	48.1	45.6	45.7	42.0	45.7	46.1	44.8	43.1	44.9	46.7	52.1
Occupation N.E.C.	40.6	39.7	35.8	-	40.0	-	-	40.0	56.0	-	-	40.0	33.0	-	40.0

Source: October 1994 Labor Force Survey, NSO

Table 13a. Average Number of Hours Worked Per Week of Employed Persons by Industry Classification and Sex, Region, Urban/Rural: 1991

	Region											ARMM				
	Philippines	NCR	CAR	Region I	Region II	Region III	Region IV	Region V	Region VI	Region VII	Region VIII		Region IX	Region X	Region XI	Region XII
Both sexes	42.6	49.1	43.7	40.7	42.7	44.6	43.2	39.5	39.5	42.6	39.2	42.3	40.9	41.6	36.5	46.2
Agriculture, Fishery and Forestry	36.3	43.8	41.3	36.4	39.5	38.5	36.8	35.3	34.2	35.0	34.5	36.3	35.7	36.1	30.5	44.4
Mining and Quarrying	44.2	44.6	47.5	53.5	-	42.2	43.9	43.1	37.6	42.9	41.4	43.6	40.1	47.4	48.0	-
Manufacturing	44.6	47.1	42.5	42.5	43.4	46.5	45.6	38.9	40.4	44.0	39.9	43.8	43.9	41.9	42.2	46.8
Elec., Gas and Water	45.3	44.8	42.7	45.4	45.9	45.1	45.5	44.4	40.6	47.7	43.8	49.3	43.6	47.3	43.8	84.9
Construction	44.9	45.8	45.6	44.3	45.1	44.4	45.1	43.6	43.0	46.0	42.5	45.6	42.7	45.9	48.6	61.3
Wholesale and Retail	51.4	53.6	55.4	46.6	51.7	52.2	50.8	48.9	48.1	53.2	51.4	53.3	49.8	53.0	49.7	58.6
Transportation, Storage and Communication	50.8	49.3	52.4	51.5	55.4	50.7	49.4	48.2	51.4	54.3	50.1	55.5	49.7	51.7	54.2	62.8
Financing, Insurance, Real Estate and Business Services	45.3	46.4	36.3	43.7	43.3	42.4	43.2	45.8	44.4	47.6	42.8	46.3	46.9	47.1	48.2	40.0
Community, Social and Personal Services	47.1	49.4	44.9	45.0	45.1	46.8	45.5	43.5	46.6	50.2	44.6	48.5	48.6	46.6	46.8	48.9
Industry, N.E.C.	43.9	25.0	42.0	55.0	-	49.6	-	35.0	-	42.0	-	-	-	-	42.0	-
Female	42.2	50.6	41.6	38.0	40.3	45.9	43.0	37.6	38.5	41.7	37.1	43.5	40.3	42.0	34.1	40.5
Agriculture, Fishery and Forestry	28.2	42.0	37.7	28.2	30.5	31.3	27.9	26.9	26.5	26.7	26.0	25.8	29.6	27.7	22.9	34.1
Mining and Quarrying	41.5	48.0	41.3	-	-	-	-	40.0	-	38.7	-	35.0	-	60.0	-	-
Manufacturing	42.4	46.5	39.0	38.4	35.2	45.8	44.1	36.7	34.6	40.8	35.4	40.7	39.9	38.4	33.4	44.9
Elec., Gas and Water	43.7	40.5	-	49.6	48.0	48.4	42.8	44.0	44.1	60.0	40.0	-	43.5	-	32.6	-
Construction	45.5	46.7	44.9	48.0	40.0	44.2	48.5	40.0	37.3	48.0	-	48.0	48.0	48.0	56.0	-
Wholesale and Retail	52.1	55.0	54.6	46.4	52.3	53.4	51.4	50.2	48.9	53.5	52.2	54.9	49.4	55.0	47.7	61.8
Transportation, Storage and Communication	44.4	45.3	63.3	51.1	-	49.0	41.9	36.1	32.2	40.4	44.0	48.0	48.0	72.0	-	-
Financing, Insurance, Real Estate and Business Services	42.6	43.7	38.5	42.1	42.7	41.8	41.6	40.3	40.0	44.0	40.0	50.0	44.7	37.0	52.0	40.0
Community, Social and Personal Services	47.7	51.3	44.8	44.7	44.6	47.2	44.9	42.9	47.1	52.0	43.9	48.9	50.4	47.8	48.0	49.3
Industry, N.E.C.	44.3	-	-	-	-	40.0	-	-	-	48.0	-	-	-	-	-	-
Male	42.8	48.0	45.3	42.0	44.0	44.0	43.3	40.6	40.0	43.2	40.4	41.9	41.2	41.5	37.9	48.1
Agriculture, Fishery and Forestry	38.9	44.1	43.8	39.2	42.3	40.0	39.0	38.1	36.8	38.3	37.6	38.2	38.0	38.4	33.7	47.0
Mining and Quarrying	44.4	43.9	48.7	53.5	-	42.2	43.9	43.3	37.6	44.0	41.4	43.9	40.1	46.9	48.0	-
Manufacturing	46.4	47.5	46.0	45.2	45.2	47.2	47.4	42.7	44.3	47.0	44.3	45.4	45.5	43.7	46.7	52.8
Elec., Gas and Water	45.6	45.6	42.7	44.4	45.3	44.3	46.0	44.4	39.0	47.0	44.0	49.3	43.6	47.3	50.0	84.9
Construction	44.9	45.8	45.7	44.3	45.3	44.4	45.1	43.7	43.1	46.0	42.5	45.6	42.7	45.9	48.3	61.3
Wholesale and Retail	49.9	51.4	57.5	47.1	50.0	49.6	49.2	46.1	46.3	52.5	49.6	49.9	50.6	48.7	55.1	56.5
Transportation, Storage and Communication	51.1	49.6	51.3	51.5	55.4	50.7	49.7	48.8	52.2	54.6	50.4	55.6	49.7	51.6	54.2	62.8
Financing, Insurance, Real Estate and Business Services	46.9	47.9	35.1	44.2	43.6	42.8	44.5	50.5	47.5	50.4	43.3	45.3	48.9	51.3	47.2	40.0
Community, Social and Personal Services	46.3	47.1	45.0	45.3	45.8	46.3	46.3	44.3	45.9	48.1	45.4	48.1	45.9	44.7	45.2	48.6
Industry, N.E.C.	43.9	25.0	42.0	55.0	-	53.3	-	35.0	-	40.0	-	-	-	-	42.0	-

Table 13a (cont'd.). Average Number of Hours Worked Per Week of Employed Persons by Industry Classification and Sex, Region, Urban/Rural: 1991

	Region															
	Philippines	NCR	CAR	Region I	Region II	Region III	Region IV	Region V	Region VI	Region VII	Region VIII	Region IX	Region X	Region XI	Region XII	ARMM
Urban	46.0	49.1	47.8	42.3	46.8	46.3	46.4	41.0	43.1	47.3	42.1	47.5	44.6	43.7	40.5	46.6
Both sexes																
Agriculture, Fishery and Forestry	37.2	43.8	43.0	35.8	39.0	39.6	40.5	34.4	35.8	36.1	32.5	37.9	37.8	36.5	31.6	42.9
Mining and Quarrying	44.5	44.6	48.4	48.0	-	39.2	37.2	45.9	42.4	47.1	42.3	44.6	44.2	41.3	-	-
Manufacturing	46.1	47.1	45.3	43.6	47.7	46.0	46.9	37.0	42.6	47.4	44.5	44.2	45.4	43.2	47.2	53.7
Elec., Gas and Water	45.6	44.8	42.0	41.6	46.7	47.3	46.0	43.1	44.6	47.6	44.6	45.6	43.6	47.7	49.2	48.0
Construction	45.2	45.8	47.6	43.0	47.8	44.1	45.5	44.5	44.2	45.8	43.2	47.7	42.6	45.9	47.7	56.0
Wholesale and Retail Trade	52.5	53.6	57.9	47.1	60.4	52.7	52.8	47.6	48.8	55.4	49.2	55.6	52.4	52.0	51.3	58.3
Transportation, Storage and Communication	50.3	49.3	50.7	53.3	53.8	50.6	49.1	44.2	51.0	51.0	49.2	56.9	50.6	53.0	55.6	61.1
Financing, Insurance, Real Estate and Business Services	45.4	46.4	41.0	43.2	41.0	43.9	43.3	45.0	41.8	47.1	39.9	43.5	47.1	47.2	53.7	40.0
Community, Social and Personal Services	47.8	49.4	46.8	45.1	46.7	46.9	45.8	44.7	46.8	50.4	46.1	49.8	47.7	46.3	49.4	53.1
Industry, N.E.C.	38.3	25.0	-	-	-	48.0	-	-	-	-	-	-	-	-	42.0	-
Female	47.0	50.6	47.0	42.5	47.5	47.8	46.4	41.0	43.5	49.8	43.3	51.2	44.9	44.8	38.7	41.2
Agriculture, Fishery and Forestry	29.1	42.0	36.6	27.9	31.3	35.9	30.7	25.5	25.9	32.8	25.7	23.9	32.0	27.9	22.8	31.9
Mining and Quarrying	42.8	48.0	39.8	-	-	-	-	-	-	48.0	-	35.0	-	-	-	-
Manufacturing	44.6	46.5	43.5	40.2	41.0	44.7	45.4	35.9	37.9	46.2	43.1	43.2	40.7	39.1	37.0	47.5
Elec., Gas and Water	45.5	40.5	-	40.0	48.0	51.5	43.9	44.0	44.1	60.0	40.0	-	60.0	-	46.0	-
Construction	46.3	46.7	48.0	48.0	40.0	46.6	48.0	40.0	37.3	48.0	-	48.0	48.0	-	56.0	-
Wholesale and Retail Trade	53.5	55.0	57.9	48.5	61.2	53.9	52.6	49.6	50.3	55.5	50.6	58.0	52.2	54.3	48.9	59.9
Transportation, Storage and Communication	43.7	45.3	48.0	44.0	-	45.7	40.3	34.7	48.0	23.9	46.0	48.0	-	72.0	-	-
Financing, Insurance, Real Estate and Business Services	42.9	43.7	36.5	42.6	42.7	42.6	41.9	36.8	40.0	43.6	40.0	50.0	45.3	39.0	52.0	40.0
Community, Social and Personal Services	48.7	51.3	47.1	45.3	46.3	47.2	45.3	45.1	48.7	52.2	44.1	50.0	47.9	47.6	52.4	54.9
Industry, N.E.C.	-	-	-	-	-	-	-	-	-	-	-	-	-	-	-	-
Male	45.3	48.0	48.4	42.2	46.2	45.5	46.4	41.0	42.8	45.7	41.4	45.8	44.4	43.1	41.7	48.8
Agriculture, Fishery and Forestry	39.3	44.1	46.6	37.7	41.2	40.2	41.9	37.0	38.9	36.9	34.1	39.1	39.8	38.9	35.6	46.4
Mining and Quarrying	44.6	43.9	50.0	48.0	-	39.2	37.2	45.9	42.4	46.9	42.3	45.8	44.2	41.3	-	-
Manufacturing	47.2	47.5	48.4	45.8	50.0	47.0	48.4	38.5	45.2	48.3	45.5	44.8	47.4	45.3	51.0	70.0
Elec., Gas and Water	45.6	45.6	42.0	42.0	46.0	45.8	46.2	42.8	44.8	46.7	45.7	45.6	41.3	47.7	50.0	48.0
Construction	45.1	45.8	47.6	42.9	48.2	44.1	45.5	44.8	44.4	45.8	43.2	47.7	42.5	45.9	47.2	56.0
Wholesale and Retail Trade	50.7	51.4	57.9	43.3	58.7	50.6	53.1	44.9	46.1	55.4	46.8	51.3	52.7	47.8	56.2	57.4
Transportation, Storage and Communication	50.6	49.6	50.8	53.8	53.8	50.7	49.6	44.9	51.0	51.7	49.4	57.0	50.6	52.8	55.6	61.1
Financing, Insurance, Real Estate and Business Services	47.0	47.9	42.4	43.4	40.1	44.9	44.5	51.7	43.4	50.7	39.9	40.4	48.9	51.3	56.0	40.0
Community, Social and Personal Services	46.6	47.1	46.3	44.9	47.3	46.7	46.4	44.1	43.8	48.3	48.9	49.6	47.5	44.0	45.4	51.8
Industry, N.E.C.	38.3	25.0	-	-	-	48.0	-	-	-	-	-	-	-	-	42.0	-

Table 13a (cont'd.), Average Number of Hours Worked Per Week of Employed Persons by Industry Classification and Sex, Region, Urban/Rural, 1991

	Region												ARMM			
	Rural	Philippines	NCR	CAR	Region 1	Region 2	Region 3	Region 4	Region 5	Region 6	Region 7	Region 8		Region 9	Region 10	Region 11
Both sexes		39.6	42.2	39.7	41.4	42.5	40.1	38.8	37.3	39.5	38.0	39.7	38.1	39.8	34.4	46.0
Agriculture, Fishery and Forestry		41.1	41.1	36.6	39.6	38.0	35.7	35.5	33.8	34.8	34.8	36.0	34.9	35.8	30.1	44.8
Mining and Quarrying	44.0	47.1	47.1	56.0	41.4	46.9	48.0	40.7	31.0	41.4	40.0	43.1	36.9	50.9	48.0	44.5
Manufacturing	41.6	36.5	41.4	41.6	47.4	47.4	43.4	39.7	38.0	39.9	37.3	43.0	41.8	40.3	39.0	44.5
Elec., Gas and Water	44.9	44.0	48.0	44.3	42.8	44.4	45.4	45.4	14.0	48.0	43.3	56.0	43.5	44.0	21.0	112.0
Construction	44.4	42.5	45.8	43.4	44.7	44.5	44.5	43.2	41.9	46.2	41.8	42.5	43.1	46.0	49.8	63.0
Wholesale and Retail	49.6	51.6	45.9	45.7	51.2	48.0	48.0	49.8	47.2	50.2	53.8	51.0	45.7	54.8	48.6	58.7
Transportation, Storage and Communication	52.0	53.9	49.2	56.1	51.0	51.0	49.8	52.0	51.9	59.8	50.9	54.3	48.8	49.4	52.9	64.6
Financing, Insurance, Real Estate and Business Services	44.4	29.0	44.6	56.0	57.7	42.9	47.2	49.6	49.6	49.6	47.7	52.0	46.1	46.9	45.3	-
Community, Social and Personal Services	45.6	42.7	44.9	43.7	46.4	44.9	42.2	46.3	46.3	49.9	42.6	46.7	50.6	47.5	43.9	46.5
Industry, N.E.C.	44.7	42.0	55.0	-	50.0	35.0	-	-	-	42.0	-	-	-	-	-	-
Female		37.0	39.7	35.0	37.1	43.2	39.2	36.0	34.8	35.9	34.2	38.4	36.4	38.8	31.5	40.1
Agriculture, Fishery and Forestry	28.0	37.8	37.8	28.2	30.4	29.5	27.4	27.2	26.7	25.9	25.0	28.0	28.8	27.5	23.0	34.9
Mining and Quarrying	40.8	42.0	42.0	-	-	-	40.0	-	-	35.8	-	-	-	60.0	-	-
Manufacturing	38.9	12.0	36.7	31.2	47.1	42.1	37.0	37.0	31.6	35.6	32.3	36.0	36.8	37.6	31.7	44.1
Elec., Gas and Water	40.1	44.2	56.0	-	40.0	42.2	42.2	-	-	-	-	-	40.0	-	21.0	-
Construction	43.8	44.2	44.2	40.0	41.9	49.0	40.0	40.0	-	-	-	-	-	48.0	-	-
Wholesale and Retail	50.1	50.8	43.8	46.7	52.6	49.8	50.6	47.4	51.2	53.5	53.5	52.0	45.2	56.3	47.0	62.9
Transportation, Storage and Communication	47.0	70.0	70.0	-	56.0	48.0	40.0	40.0	38.2	70.0	40.0	-	48.0	-	-	-
Financing, Insurance, Real Estate and Business Services	40.6	40.0	40.0	-	39.9	40.1	46.0	46.0	46.0	48.0	-	-	40.0	33.2	-	-
Community, Social and Personal Services	45.5	42.3	44.0	43.2	47.3	44.1	40.6	40.6	44.5	51.8	43.6	47.3	55.3	48.3	43.0	45.6
Industry, N.E.C.	44.3	-	-	-	40.0	-	-	-	-	48.0	-	-	-	-	-	-
Male		40.8	44.0	41.9	43.3	42.2	40.6	40.4	38.5	41.6	39.9	40.2	39.0	40.2	36.0	47.8
Agriculture, Fishery and Forestry	38.8	43.4	39.7	42.4	39.9	38.0	38.4	38.4	36.2	38.7	38.3	38.0	37.3	38.2	33.1	47.1
Mining and Quarrying	44.3	48.0	56.0	-	46.9	48.0	40.8	40.8	31.0	43.0	40.0	43.1	36.9	50.3	48.0	-
Manufacturing	44.5	43.6	44.6	43.5	47.9	45.4	44.6	44.6	43.1	45.1	43.5	46.3	43.1	41.8	43.4	46.0
Elec., Gas and Water	45.7	44.0	46.0	44.3	43.1	45.4	45.4	45.4	14.0	48.0	43.2	56.0	45.3	44.0	-	112.0
Construction	44.5	42.2	45.8	43.5	44.8	44.4	43.3	43.3	41.9	46.2	41.8	42.5	43.1	46.0	49.8	63.0
Wholesale and Retail	48.1	56.1	52.5	42.4	46.4	43.6	47.7	46.7	46.7	46.7	54.8	48.1	46.7	50.9	53.9	55.9
Transportation, Storage and Communication	52.1	51.9	48.8	56.1	50.8	49.9	52.3	53.9	53.9	59.6	51.3	54.3	48.8	49.4	52.9	64.6
Financing, Insurance, Real Estate and Business Services	46.2	18.0	45.3	56.0	35.5	44.6	48.3	53.7	53.7	50.0	47.7	52.0	48.7	51.3	45.3	-
Community, Social and Personal Services	45.6	43.3	45.7	44.4	45.1	46.1	44.4	48.9	48.9	47.8	41.6	46.2	41.5	46.2	45.1	47.0
Industry, N.E.C.	44.7	42.0	55.0	-	55.0	-	35.0	-	-	40.0	-	-	-	-	-	-

Source: October 1991 Labor Force Survey, NSO

Table 13b. Average Number of Hours Worked Per Week of Employed Persons by Industry Classification by Sex and by Region, Urban/Rural, 1994

	Region															
	Philippines	NCR	CAR	Region I	Region II	Region III	Region IV	Region V	Region VI	Region VII	Region VIII	Region IX	Region X	Region XI	Region XII	ARMM
Both sexes	42.0	50.1	42.4	41.7	39.4	45.5	42.3	38.0	38.5	41.0	40.6	40.7	38.3	40.8	35.8	45.8
Agriculture, Fishery and Forestry	35.0	48.8	41.0	36.8	37.0	39.7	34.8	32.6	32.7	33.6	35.8	34.2	32.4	33.6	28.9	44.6
Mining and Quarrying	42.9	47.4	46.2	25.5	-	40.7	49.1	38.3	41.2	46.1	41.6	47.4	40.1	43.8	16.4	-
Manufacturing	44.4	47.9	38.9	46.4	41.7	46.8	44.5	39.5	39.3	43.9	41.2	39.7	39.8	40.9	40.7	42.7
Elec., Gas and Water	44.5	45.5	40.0	43.9	45.3	46.5	43.5	43.1	40.6	44.2	43.7	41.6	44.0	47.8	52.1	44.0
Construction	44.4	46.7	46.3	44.0	43.7	44.5	44.3	42.3	41.0	46.7	43.9	44.9	42.8	43.4	42.6	50.1
Wholesale and Retail Trade	51.5	55.5	46.5	48.5	45.9	52.7	49.8	49.0	48.6	51.5	52.0	52.1	48.6	53.2	49.8	60.2
Transportation, Storage and Communication	50.7	48.6	51.1	51.8	50.6	51.2	51.1	48.9	48.9	52.1	52.4	50.4	51.4	53.6	53.6	62.7
Finance, Insurance, Real Estate and Business Services	45.8	46.1	52.7	45.2	48.6	43.8	45.8	39.6	43.3	44.7	52.4	45.6	48.9	44.2	47.2	46.4
Community, Social and Personal Services	46.4	50.1	44.6	45.6	42.7	47.1	44.8	43.9	44.1	47.2	45.0	47.9	45.4	47.3	44.5	41.6
Industry, N.E.C.	40.9	48.0	-	36.4	-	-	-	-	-	42.1	-	-	-	-	-	-
Female	41.6	51.9	39.8	39.3	34.5	46.8	42.4	36.2	38.5	39.6	39.5	41.5	38.0	42.0	33.5	38.5
Agriculture, Fishery and Forestry	27.0	28.0	38.2	26.6	29.2	33.7	28.0	24.1	26.2	26.6	26.5	24.5	25.5	25.2	20.2	32.6
Mining and Quarrying	33.8	48.0	48.0	12.0	-	-	35.0	12.0	-	-	84.0	-	38.2	31.5	24.0	-
Manufacturing	41.9	46.9	37.7	44.4	36.7	44.9	42.8	36.3	35.0	41.8	40.1	31.8	30.7	37.4	34.1	41.0
Elec., Gas and Water	43.2	49.1	40.0	-	40.0	44.6	40.5	30.8	40.0	48.0	46.2	-	39.8	44.6	80.0	-
Construction	45.7	47.0	-	43.8	44.8	45.1	46.9	-	51.7	33.4	48.0	48.0	56.0	48.0	-	-
Wholesale and Retail Trade	52.6	57.6	44.0	48.2	44.8	54.0	50.3	50.5	50.2	51.6	54.4	54.6	50.6	55.0	49.6	64.5
Transportation, Storage and Communication	44.9	45.7	53.6	40.0	44.6	48.6	37.4	34.6	54.9	46.0	45.0	40.0	39.2	56.6	-	-
Finance, Insurance, Real Estate and Business Services	43.2	43.6	40.0	42.9	45.7	40.6	44.9	36.0	38.9	44.3	46.4	39.4	48.5	44.2	45.1	56.0
Community, Social and Personal Services	47.0	52.1	43.4	45.0	41.8	47.3	44.5	42.8	44.4	48.8	45.9	49.1	46.7	48.8	44.0	39.0
Industry, N.E.C.	49.9	48.0	-	42.0	-	-	-	-	-	52.0	-	-	-	-	-	-
Male	42.2	48.8	43.9	42.9	42.4	44.8	42.2	39.1	38.4	41.9	41.2	40.4	38.5	40.2	37.1	48.3
Agriculture, Fishery and Forestry	37.6	50.6	42.5	39.7	41.0	40.7	36.5	35.6	34.9	37.0	38.7	36.5	34.9	36.2	32.2	47.5
Mining and Quarrying	43.5	47.3	46.1	48.0	-	40.7	50.3	39.1	41.2	46.1	31.7	47.4	40.3	45.3	5.0	-
Manufacturing	46.5	48.6	40.5	47.6	43.1	48.2	46.4	45.4	43.1	45.8	42.3	46.3	44.0	43.6	45.3	51.6
Elec., Gas and Water	44.7	44.5	40.0	43.9	45.9	47.0	43.8	47.4	41.7	43.7	42.9	41.6	45.5	48.6	44.9	44.0
Construction	44.4	46.7	46.3	44.0	43.6	44.5	44.2	42.3	40.9	46.9	43.9	44.8	42.6	43.4	42.6	50.1
Wholesale and Retail Trade	49.4	52.6	54.3	49.4	48.3	50.0	48.7	46.2	45.1	51.4	47.7	47.7	41.6	49.0	50.3	57.6
Transportation, Storage and Communication	50.9	48.9	50.8	51.8	50.9	51.2	51.7	49.2	48.8	52.5	52.7	50.6	51.8	53.5	53.6	62.7
Finance, Insurance, Real Estate and Business Services	47.5	48.0	60.8	45.9	50.6	46.2	46.4	42.0	46.3	45.0	54.5	50.9	49.1	44.3	48.0	40.0
Community, Social and Personal Services	45.7	47.7	45.8	46.4	44.0	46.8	45.1	45.4	43.6	45.1	44.0	46.4	43.6	44.9	45.3	44.5
Industry, N.E.C.	34.9	-	-	34.9	-	-	-	-	-	35.0	-	-	-	-	-	-

Table 13b (cont'd.), Average Number of Hours Worked Per Week of Employed Persons by Industry Classification by Sex and by Region, Urban/Rural: 1994

	Region															
	Urban	Philippines	NCR	CAR	Region I	Region II	Region III	Region IV	Region V	Region VI	Region VII	Region VIII	Region IX	Region X	Region XI	Region XII
Both sexes	45.6	50.1	43.2	43.2	41.5	46.4	45.3	39.6	43.1	45.7	44.0	44.1	41.8	44.5	40.0	46.2
Agriculture, Fishery and Forestry	35.5	48.8	39.2	37.3	36.3	39.4	35.7	30.9	33.8	35.6	34.1	34.0	34.0	34.6	30.6	43.4
Mining and Quarrying	44.2	47.4	47.8	48.0	-	40.8	47.8	38.8	-	48.0	42.5	46.0	46.0	44.0	5.0	-
Manufacturing	46.0	47.9	38.9	42.4	45.2	46.9	45.6	38.1	42.3	47.3	41.4	40.0	42.7	42.8	46.2	46.9
Elec., Gas and Water	44.8	45.5	40.0	44.2	44.0	47.0	42.7	42.9	40.8	42.7	44.4	43.9	47.8	51.2	53.7	-
Construction	44.8	46.7	44.4	43.5	40.8	44.7	44.2	37.7	41.6	48.5	45.8	44.9	43.7	44.0	40.1	50.3
Wholesale and Retail	52.9	55.5	47.1	48.1	50.3	53.6	51.8	51.2	51.1	52.5	52.3	51.6	49.6	53.2	54.3	56.6
Transportation, Storage and Communication	50.2	48.6	47.0	52.1	47.6	50.4	51.2	46.8	52.6	52.0	47.8	51.7	49.9	51.8	52.3	70.0
Financing, Insurance, Real Estate and Business Services	45.7	46.1	54.6	45.9	45.0	43.4	46.2	39.0	44.0	44.1	48.0	41.0	48.5	45.6	48.6	56.0
Community, Social and Personal Services	47.2	50.1	44.6	44.8	42.7	46.2	45.7	43.2	45.2	47.5	45.8	46.9	45.5	49.0	45.1	45.5
Industry, N.E.C.	49.8	48.0	-	40.7	-	-	-	-	-	54.3	-	-	-	-	-	-
Female	46.6	51.9	41.1	42.2	39.6	47.8	45.9	39.8	44.0	46.0	45.9	45.5	42.4	46.9	39.9	36.1
Agriculture, Fishery and Forestry	26.4	28.0	33.7	25.7	28.0	33.1	29.6	21.4	27.3	28.1	24.6	21.1	25.9	25.8	20.8	26.5
Mining and Quarrying	40.1	48.0	48.0	-	-	-	35.0	12.0	-	-	84.0	-	38.2	34.7	-	-
Manufacturing	43.9	46.9	38.4	37.2	46.5	45.6	43.9	33.6	37.8	46.4	39.8	33.1	32.8	37.6	41.2	44.8
Elec., Gas and Water	46.7	49.1	40.0	-	40.0	48.0	40.5	44.0	40.0	48.0	46.2	-	44.0	52.0	80.0	-
Construction	47.2	47.0	-	-	40.0	46.4	46.6	-	51.7	46.8	48.0	-	56.0	48.0	-	-
Wholesale and Retail	54.3	57.6	44.9	47.1	49.2	55.2	52.6	54.2	52.1	53.0	54.6	54.3	52.5	55.2	54.2	51.8
Transportation, Storage and Communication	44.7	45.7	42.7	40.0	48.0	49.7	37.7	25.5	54.9	45.7	60.0	40.0	44.2	49.3	-	-
Financing, Insurance, Real Estate and Business Services	43.2	43.6	35.2	44.9	42.0	40.4	44.8	39.4	37.2	45.2	46.3	35.6	46.7	44.4	48.0	56.0
Community, Social and Personal Services	48.0	52.2	44.7	44.1	42.3	45.9	46.0	41.9	45.6	49.1	46.9	46.4	45.8	51.0	45.5	42.2
Industry, N.E.C.	49.9	48.0	-	42.0	-	-	-	-	-	52.0	-	-	-	-	-	-
Male	44.9	48.8	44.5	43.7	42.8	45.6	44.8	39.5	42.5	45.5	42.8	43.4	41.4	42.9	40.1	50.3
Agriculture, Fishery and Forestry	37.8	50.6	41.4	39.1	39.8	40.3	37.0	34.0	35.6	38.6	36.8	36.3	36.5	36.9	34.2	48.0
Mining and Quarrying	44.6	47.3	47.8	48.0	-	40.8	49.4	40.7	-	48.0	24.0	46.0	47.3	45.4	5.0	-
Manufacturing	47.6	48.6	39.4	45.2	44.9	47.9	47.5	42.1	46.3	48.0	42.1	43.1	47.6	46.4	48.7	54.3
Elec., Gas and Water	44.4	44.5	40.0	44.2	45.7	46.9	43.1	42.5	41.7	41.8	43.7	43.9	48.3	51.1	43.2	-
Construction	44.7	46.7	44.4	43.5	40.8	44.7	44.1	37.7	41.4	48.5	45.7	44.9	43.5	44.0	40.1	50.3
Wholesale and Retail	50.6	52.6	53.6	51.2	52.1	50.6	50.1	46.5	49.0	51.5	49.0	47.8	41.3	49.2	54.6	58.7
Transportation, Storage and Communication	50.5	48.9	47.6	52.2	47.6	50.4	52.1	47.6	52.6	52.5	47.5	52.2	50.0	51.9	52.3	70.0
Financing, Insurance, Real Estate and Business Services	47.4	48.0	64.9	46.3	46.9	45.5	47.1	38.7	47.6	42.9	49.1	43.9	49.5	46.6	49.1	-
Community, Social and Personal Services	46.2	47.7	44.6	45.5	43.5	46.5	45.4	45.0	44.5	45.7	44.8	47.4	45.0	46.0	44.7	48.8
Industry, N.E.C.	49.6	-	-	40.0	-	-	-	-	-	60.0	-	-	-	-	-	-

Table 13b (cont'd). Average Number of Hours Worked Per Week of Employed Persons by Industry Classification by Sex and by Region, Urban/Rural: 1994

	Region															
	Philippines	NCR	CAR	Region I	Region II	Region III	Region IV	Region V	Region VI	Region VII	Region VIII	Region IX	Region X	Region XI	Region XII	ARMM
Rural	38.8		42.2	40.9	38.9	44.3	39.4	37.3	35.8	37.7	39.2	39.2	35.7	37.8	33.6	45.7
Both sexes																
Agriculture, Fishery and Forestry	34.9		41.2	36.7	37.1	39.8	34.4	33.0	32.5	33.0	36.0	34.3	31.7	33.1	28.3	44.9
Mining and Quarrying	41.8		45.5	12.0		40.7	52.0	37.8	41.2	45.7	40.0	50.0	32.5	43.7	24.0	-
Manufacturing	41.3		39.0	49.4	40.3	46.5	42.5	40.0	36.5	39.4	41.1	39.5	36.1	37.4	37.3	39.7
Elec., Gas and Water	43.7		40.0	43.9	46.0	44.9	45.7	43.3	40.0	48.0	40.0	39.0	38.8	44.0	48.0	44.0
Construction	43.8		48.6	44.6	44.6	44.1	44.5	44.1	40.4	45.0	42.7	44.9	41.4	42.6	43.8	50.0
Wholesale and Retail	49.1		45.3	49.0	43.0	50.9	46.8	47.5	45.8	50.2	51.7	52.4	47.2	53.2	46.3	62.0
Transportation, Storage and Communication	51.6		57.1	51.5	52.3	52.6	50.9	50.1	44.3	52.4	57.7	48.7	53.3	57.2	54.4	53.7
Financing, Insurance, Real Estate and Business	46.2		48.0	44.5	53.8	44.9	44.7	40.2	41.4	45.7	57.1	50.9	49.6	40.0	46.0	40.0
Community, Social and Personal Services	44.7		44.6	46.5	42.7	49.2	42.9	44.6	42.4	46.5	44.1	48.9	45.1	43.8	43.8	39.9
Industry, N.E.C.	25.5		-	28.0	-	-	-	-	-	24.7	-	-	-	-	-	-
Female	36.4		39.4	37.6	32.9	45.2	38.2	34.6	34.7	34.9	36.5	39.4	34.4	37.2	29.7	39.4
Agriculture, Fishery and Forestry	27.2		38.7	26.8	29.3	33.9	27.5	24.8	26.0	26.2	26.7	25.0	25.4	25.0	20.0	34.3
Mining and Quarrying	20.0		-	12.0	-	-	-	-	-	-	-	-	-	25.0	24.0	-
Manufacturing	38.6		35.6	49.4	32.9	43.9	41.1	36.9	32.4	37.0	40.2	31.2	27.9	37.1	31.0	38.6
Elec., Gas and Water	34.0		-	-	-	40.0	-	22.0	40.0	-	-	-	38.0	40.0	-	-
Construction	41.8		-	43.8	48	40	48	-	-	28.7	-	48.0	-	-	-	-
Wholesale and Retail	50.0		42.2	49.5	42.4	51.9	47.1	48.2	48.3	49.9	54.2	54.8	48.2	54.8	45.7	69.6
Transportation, Storage and Communication	46.3		70.0	-	40.0	40.0	35.8	48.0	-	48.0	39.0	-	32.0	63.9	-	-
Financing, Insurance, Real Estate and Business																
Services	43.0		48.0	40.0	50.6	40.9	45.1	30.0	41.6	40.0	47.0	42.0	51.7	43.2	40.0	-
Community, Social and Personal Services	44.9		42.0	45.8	41.3	50.4	41.8	43.7	42.7	48.1	45.0	51.6	48.3	44.6	42.2	37.6
Industry, N.E.C.	39.9		43.7	42.4	42.3	-	39.9	38.9	36.3	39.5	40.5	39.0	36.4	38.1	35.6	47.7
Male																
Agriculture, Fishery and Forestry	37.6		42.7	39.9	41.2	40.9	36.3	36.0	34.7	36.5	39.0	36.6	34.2	35.9	31.5	47.4
Mining and Quarrying	42.6		45.5	-	-	40.7	52.0	37.8	41.2	45.7	40.0	50.0	32.5	45.1	-	-
Manufacturing	44.1		48.0	49.3	42.4	48.9	44.4	47.5	40.1	42.2	42.3	50.6	39.7	37.7	42.8	47.9
Elec., Gas and Water	45.3		40.0	43.9	46.0	47.5	45.7	51.5	-	48.0	40.0	39.0	39.4	45.3	48.0	44.0
Construction	43.9		48.6	44.6	44.6	44.1	44.5	44.1	40.4	45.4	42.7	44.7	41.4	42.6	43.8	50.0
Wholesale and Retail	46.9		56.0	47.7	44.7	48.6	46.1	45.9	39.6	51.1	45.7	47.5	42.0	48.6	47.3	57.0
Transportation, Storage and Communication	51.7		55.6	51.5	52.6	52.8	51.1	50.2	44.3	52.5	58.9	48.7	53.8	56.9	54.4	53.7
Financing, Insurance, Real Estate and Business	47.9		48.0	45.6	56.1	47.6	44.5	44.4	41.2	47.3	58.4	62.9	48.0	38.2	47.4	40.0
Services	44.6		47.1	47.4	44.4	47.5	44.5	45.9	42.0	43.8	42.8	45.3	40.7	42.5	46.0	42.5
Community, Social and Personal Services	25.5		-	28.0	-	-	-	-	-	24.7	-	-	-	-	-	-
Industry, N.E.C.																

Source: October 1994 Labor Force Survey, NSO

Table 14. Number of OCW's by Region of Origin: 1992 and 1993

Region	1992			1993		
	Both Sexes	Male	Female	Both Sexes	Male	Female
Total	755,551	448,850	306,701	852,935	502,270	350,665
NCR	175,485	134,842	40,643	191,411	139,126	52,285
CAR	16,581	3,913	12,668	16,812	5,660	11,152
I	101,179	36,656	64,523	83,921	30,412	53,509
II	41,650	10,438	31,212	42,493	11,932	30,561
III	110,556	78,001	32,555	128,906	97,280	31,626
IV	134,046	83,679	50,367	151,086	105,532	45,554
V	22,095	13,451	8,644	28,831	17,813	11,018
VI	55,114	33,945	21,169	63,972	29,337	34,635
VII	23,475	18,401	5,074	27,973	16,502	11,471
VIII	14,182	6,929	7,253	16,986	8,369	8,617
IX	9,839	2,880	6,959	26,429	10,853	15,576
X	8,371	7,875	496	14,793	10,371	4,422
XI	26,659	11,740	14,919	35,563	7,853	27,710
XII	7,394	2,389	5,005	12,754	7,050	5,704
ARMM	8,925	3,711	5,214	11,005	4,180	6,825

Source: 1992 and 1993 Survey of Overseas Workers, NSO

NCRFW LIBRARY



00003055



